

Klaffdiagnostik med datortomografi

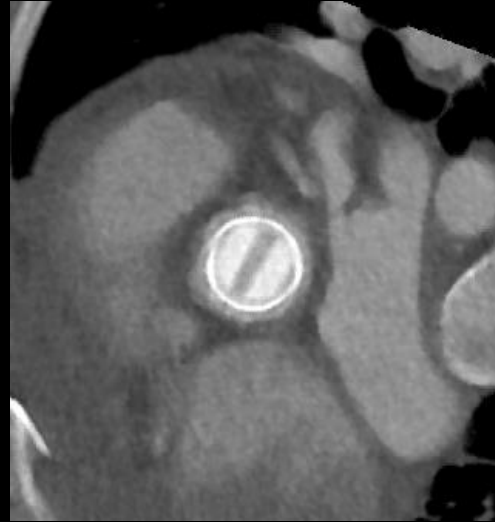

Erika Fagman
Thoraxradiologi SU/Sahlgrenska
erika.fagman@vgregion.se

Klaffdiagnostik med datortomografi

- DT-teknik
- Kranskärlsdiagnostik
- Klaffutredning
- Endokardit



European Heart Journal (2024) **00**, 1–123
<https://doi.org/10.1093/eurheartj/ehae177>

ESC GUIDELINES

2024 ESC Guidelines for the management of chronic coronary syndromes

Developed by the task force for the management of chronic coronary syndromes of the European Society of Cardiology (ESC)

Endorsed by the European Association for Cardio-Thoracic Surgery (EACTS)



European Heart Journal (2025) **00**, 1–102
<https://doi.org/10.1093/eurheartj/ehaf194>

ESC GUIDELINES

2025 ESC/EACTS Guidelines for the management of valvular heart disease

Developed by the task force for the management of valvular heart disease of the European Society of Cardiology (ESC) and the European Association for Cardio-Thoracic Surgery (EACTS)

2023 ESC Guidelines for the management of endocarditis

Developed by the task force on the management of endocarditis of the European Society of Cardiology (ESC)

Endorsed by the European Association for Cardio-Thoracic Surgery (EACTS) and the European Association of Nuclear Medicine (EANM)

DT hjärta – hur går det till?

Förberedelser

- Sätta nål
- Koppla EKG
- Ge betablockad
- Ge nitro
- Koppla jodkontrast

Mål

- Puls <60
- Dilaterade kranskärl



Scan

- Planera område
- Kör calcium scoring
- Ge testdos kontrast
- Beräkna fördröjning
- Kör hjärtscan (1-2 s)

EKG-styrning

8 mSv

Retrospektiv EKG-styrning

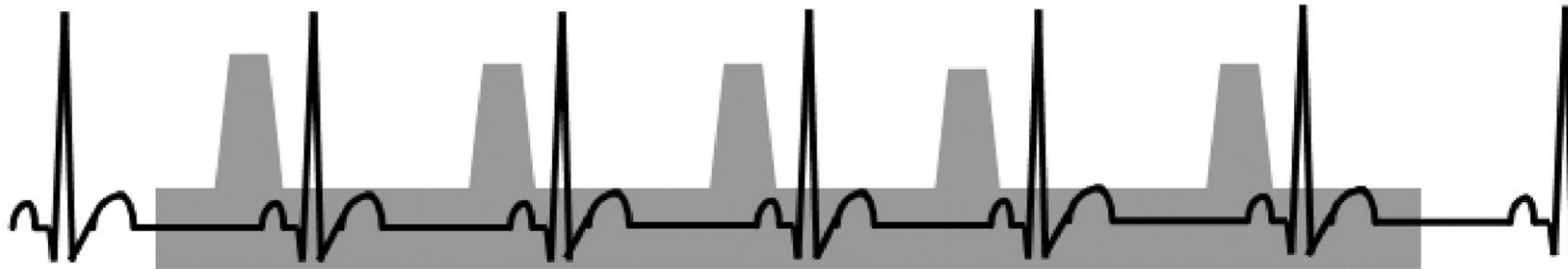

2 mSv

Prospektiv EKG-styrning

■ = Beam on

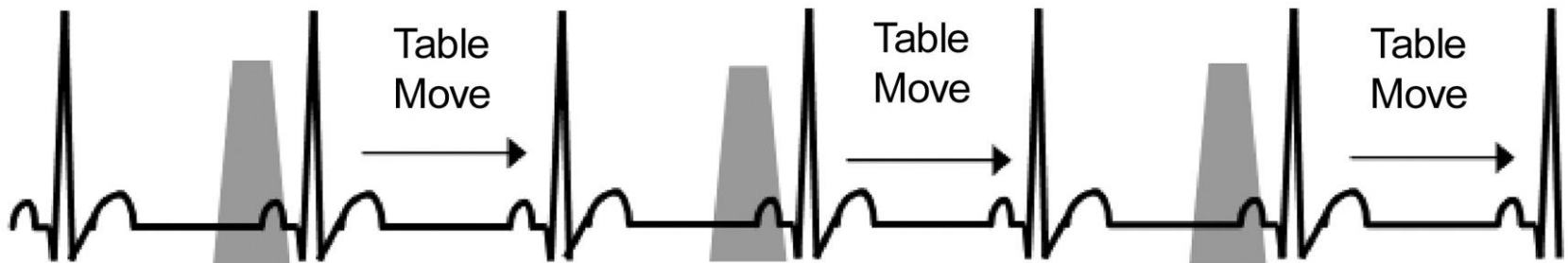

Fotonräknaren – en helt ny typ av detektor

Konventionell detektor

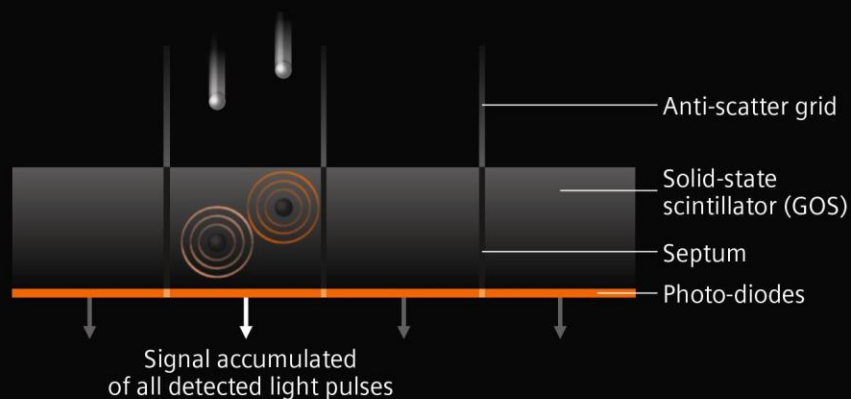

Detektorn består av celler där signalen konverteras till ljus

Fotonräknande detektor

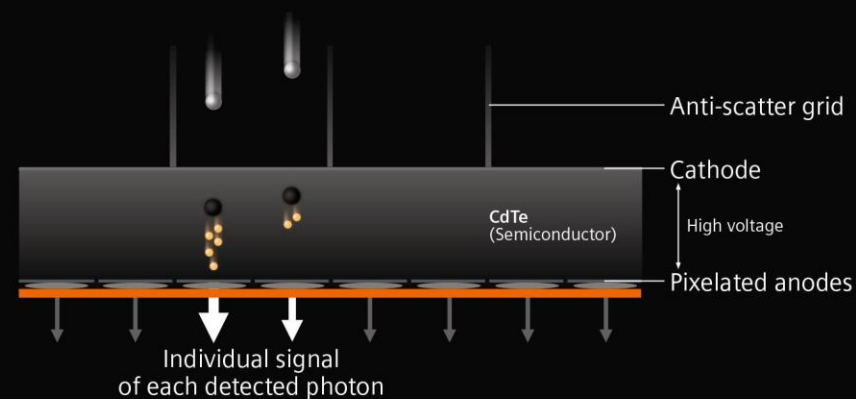

Ökar upplösningen
Minskar bruset
Spektral information

Detektorn har inga septa/celler

Bilder från Siemens

Klaffdiagnostik med datortomografi

- CT-teknik
- Kranskärlsdiagnostik**
- Klaffutredning
- Endokardit



European Heart Journal (2024) 00, 1–123
<https://doi.org/10.1093/eurheartj/ehae177>

ESC GUIDELINES

2024 ESC Guidelines for the management of chronic coronary syndromes

Developed by the task force for the management of chronic coronary syndromes of the European Society of Cardiology (ESC)

Endorsed by the European Association for Cardio-Thoracic Surgery (EACTS)

Figure 6

Appropriate first-line testing in symptomatic patients with suspected CCS

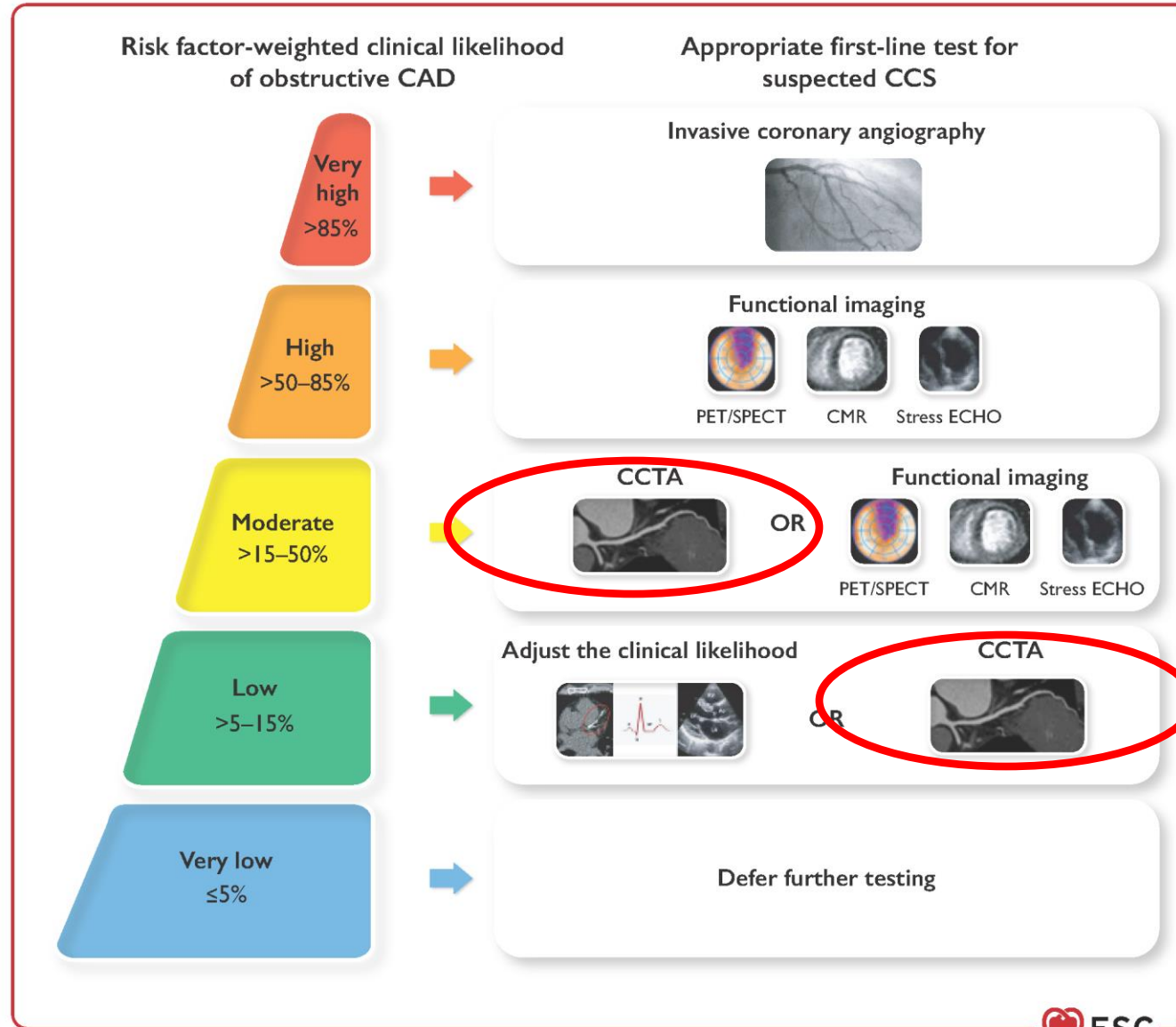
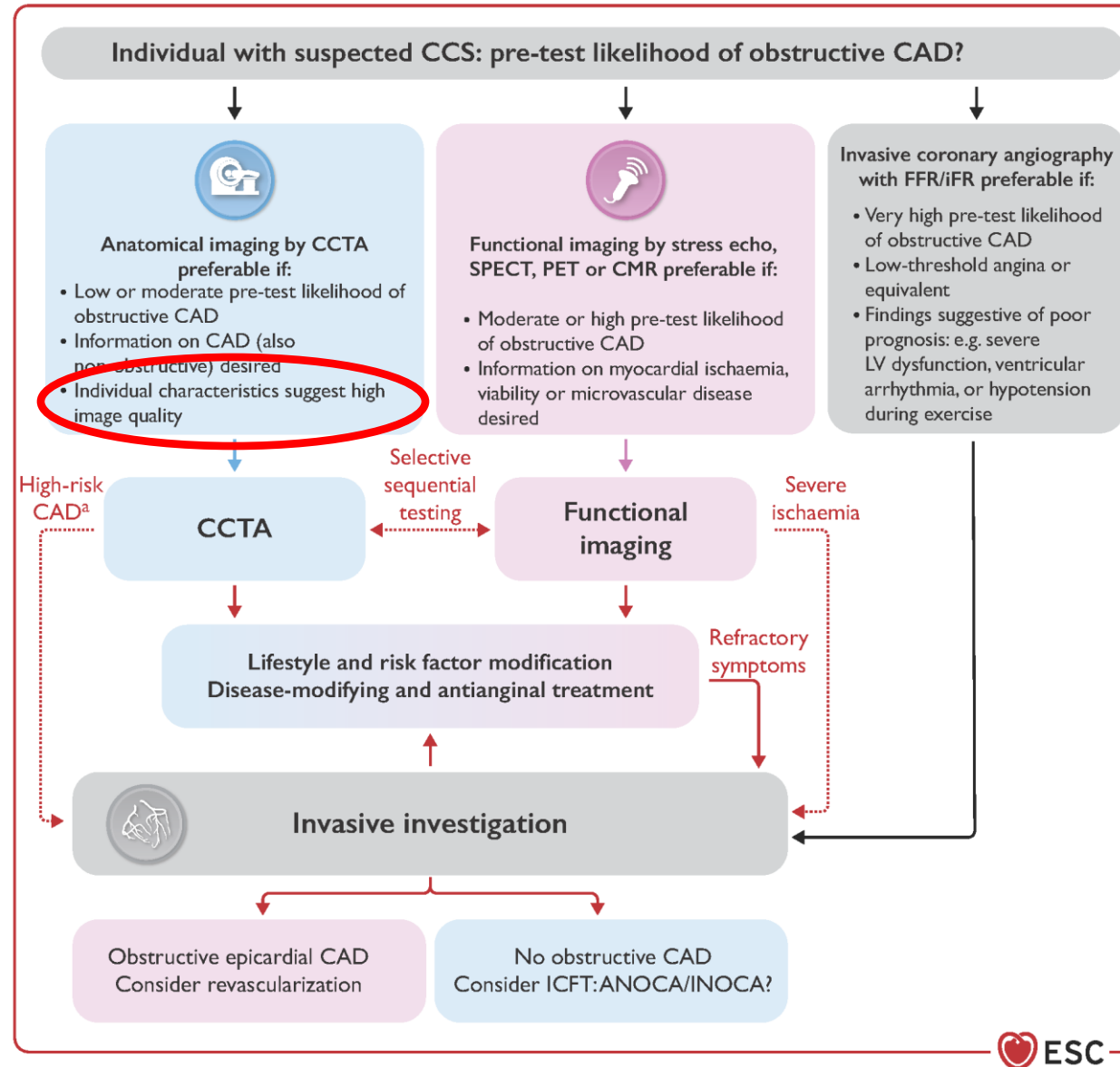

Figure 7

Initial management of symptomatic patients with suspected CCS



Patientberoende faktorer

- Förmaksflimmer, arrytmier
- Takykardi, kontraindikation mot betablockad
- Obesitas
- Dyspné
- Njursvikt
- KALK!

Bedömning av kranskärl kräver högst bildkvalité

Viktig info i remissen

- Krea, njurfunktion
- Sinusrytm / förmaksflimmer? Arrytmier?
- Kontraindikation mot betablockad?
- Kontraindikation mot nitro?
- Kan patienten medverka?

Calcium blooming – kalk ser större ut än den är!

LAD

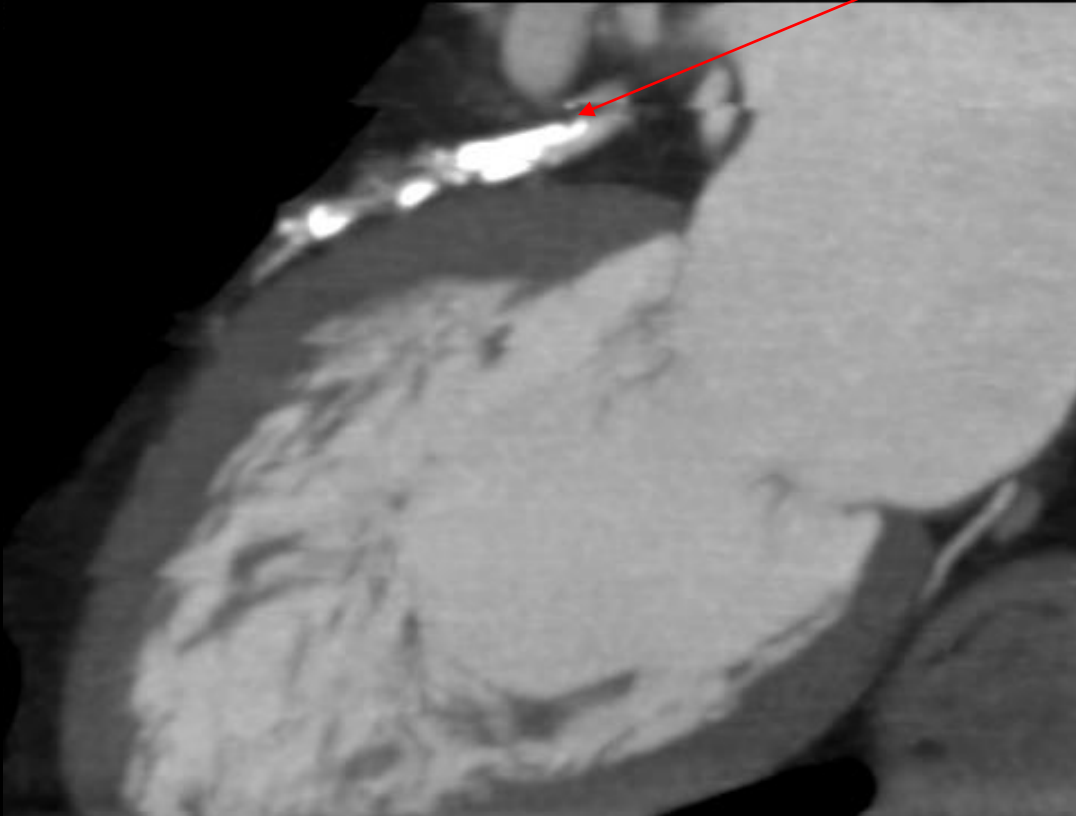

Table 4 Revised recommendations

Recommendations in 2021 version	Class ^a	Level ^b	Recommendations in 2025 version	Class ^a	Level ^b
Management of coronary artery disease in patients with valvular heart disease—Section 6.1					
CCTA should be considered as an alternative to coronary angiography before valve surgery in patients with severe VHD and low probability of CAD.	IIa	C	CCTA is recommended before valve intervention in patients with moderate or lower ($\leq 50\%$) pre-test likelihood of obstructive CAD.	I	B

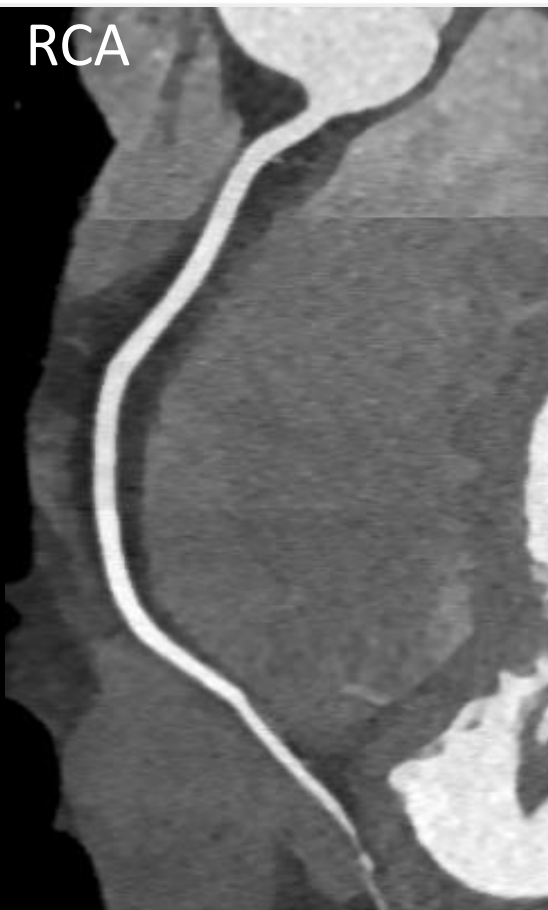
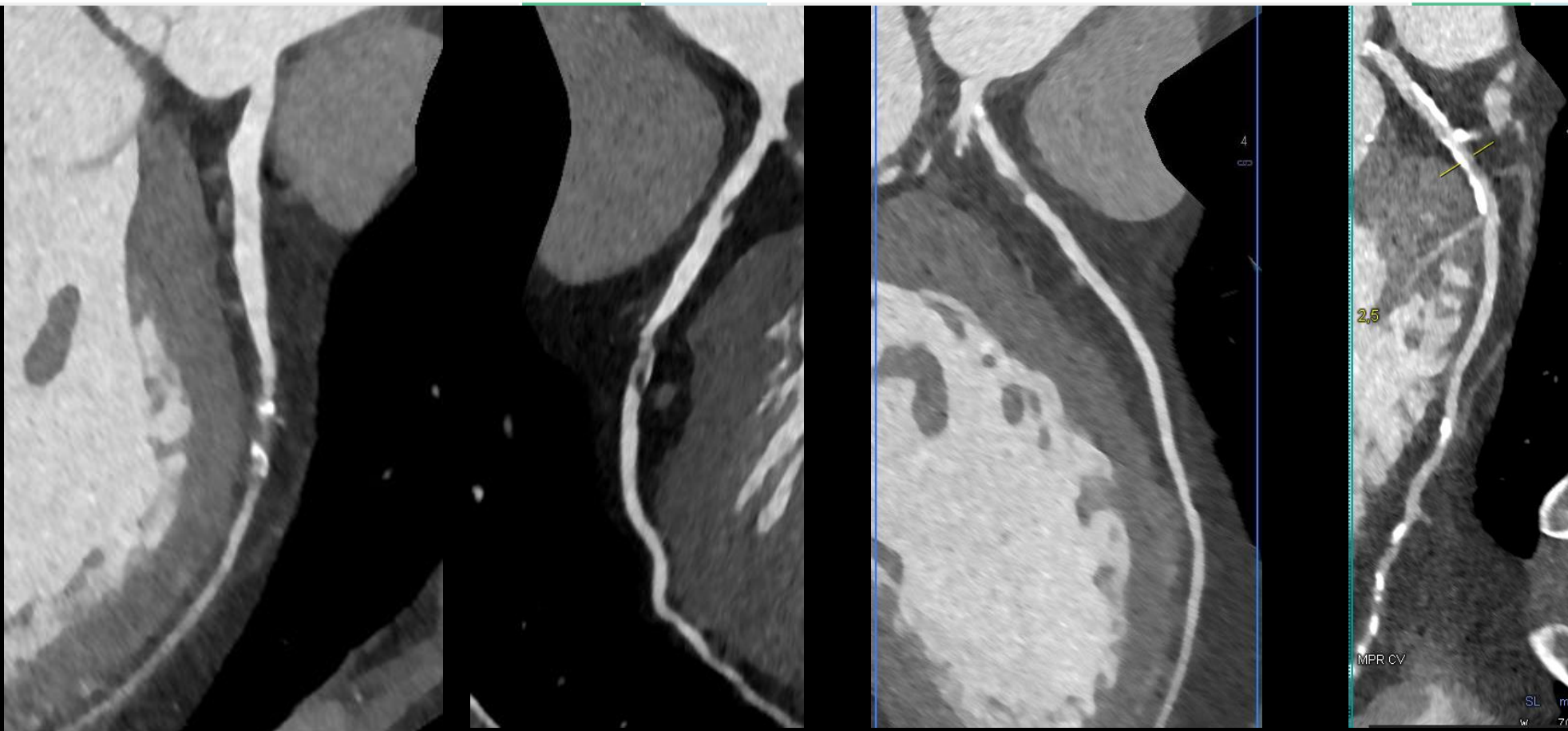

Table 4 Revised recommendations

Recommendations in 2021 version	Class ^a	Level ^b	Recommendations in 2025 version	Class ^a	Level ^b
Management of coronary artery disease in patients with valvular heart disease—Section 6.1					
CCTA should be considered as an alternative to coronary angiography before valve surgery in patients with severe VHD and low probability of CAD.	IIa	C	CCTA is recommended before valve intervention in patients with moderate or lower ($\leq 50\%$) pre-test likelihood of obstructive CAD.	I	B



Fotonräknare



- Högre spatiell upplösning
- Ned till 0,2 mm snitt
- Spektral info

Klaffdiagnostik med datortomografi

- CT-teknik
- Kranskärlsdiagnostik
- Klaffutredning**
- Endokardit



ESC

European Society
of Cardiology

European Heart Journal (2025) 00, 1–102

<https://doi.org/10.1093/eurheartj/ehaf194>

ESC GUIDELINES

2025 ESC/EACTS Guidelines for the management of valvular heart disease

Developed by the task force for the management of valvular heart disease of the European Society of Cardiology (ESC) and the European Association for Cardio-Thoracic Surgery (EACTS)

Figure 2

Integrative imaging assessment of patients with valvular heart disease

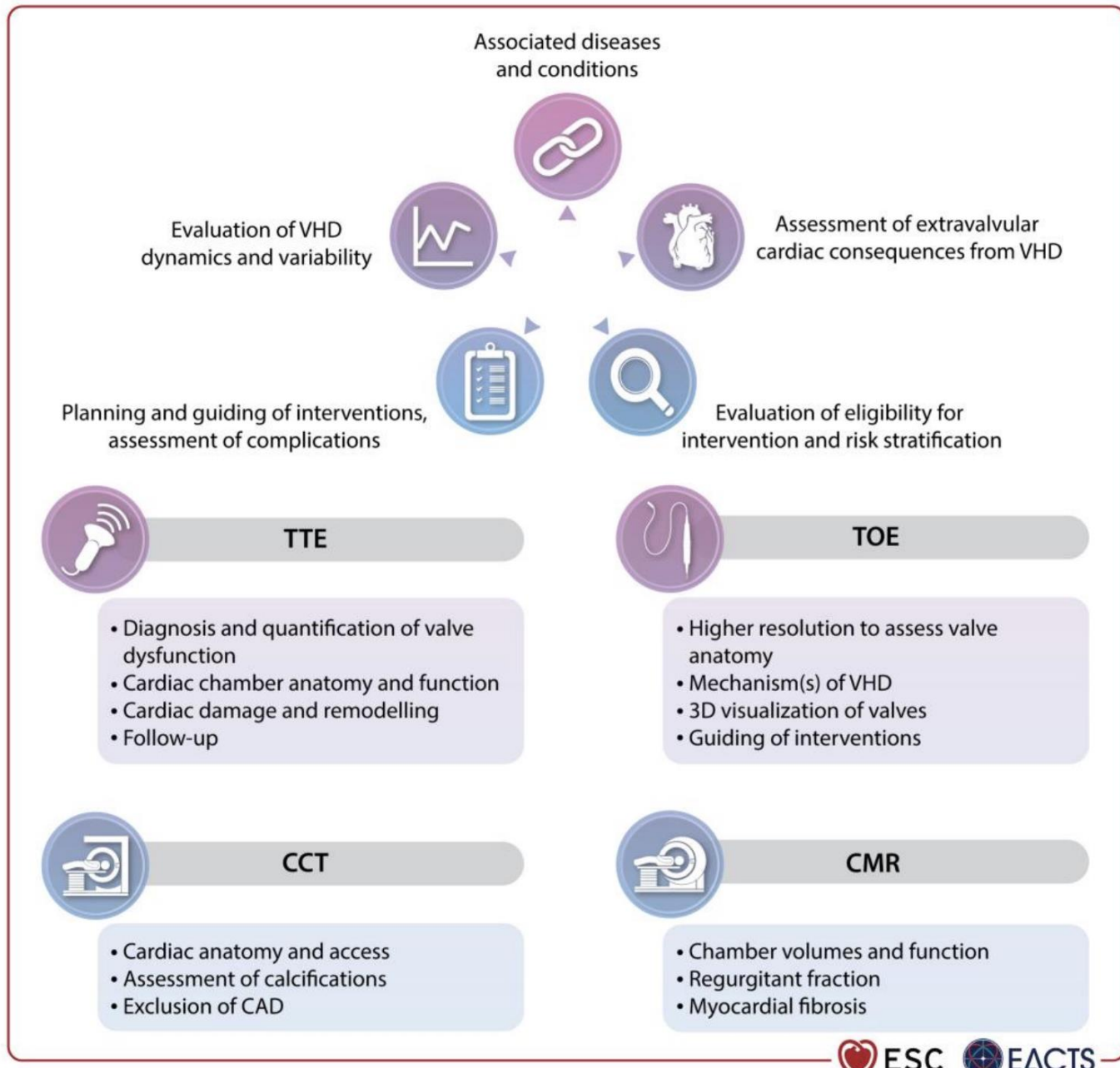

CT vid klaffsjukdom enligt guidelines

- Klaffens relation till närliggande strukturer (tex kranskärl)
- Utbredning av förkalkningar
- Storleksval av protes
- Arteriell och venös access
- Komplikationer (blödning, embolisering)
- Kranskärlsbedömning

Aortastenosis : calcium scoring av aortaklappen

- Undersökning utan kontrast
- Vid low-flow, low-gradient AS
- Används som en pusselbit i samlad bedömning
- Calcium score >2000 AU för män och >1200 för kvinnor innebär hög sannolikhet för tät stenosis (85% sens och spec)
- OBS vissa tillstånd kan ge tät stenosis utan kraftiga förkalkningar tex BAV, amyloidos, fibrotisk stenosis vid inflammatorisk sjukdom

Calcium scoring

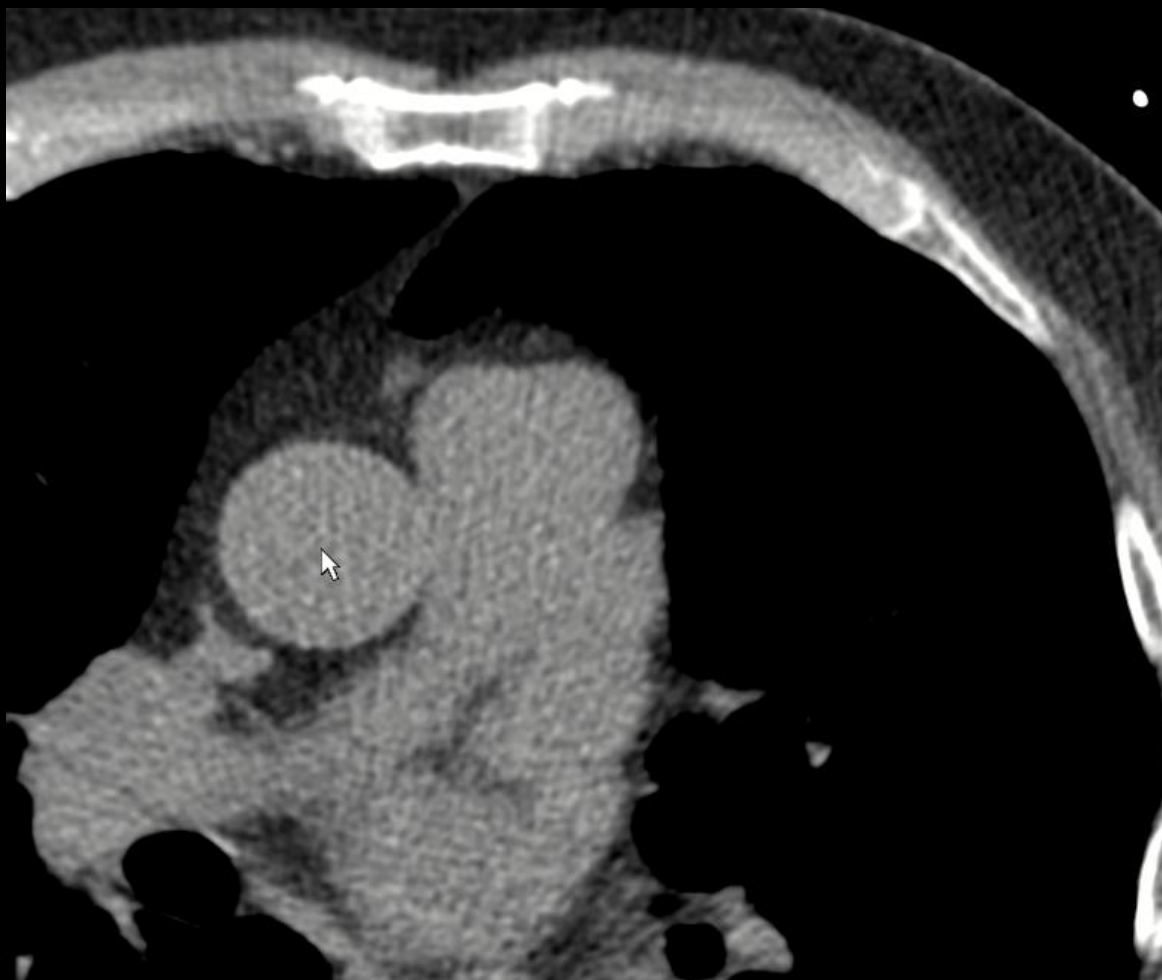

- 3 mm snitt
- Utan kontrast
- Med EKG-trigging

Calcium scoring av aortaklaff

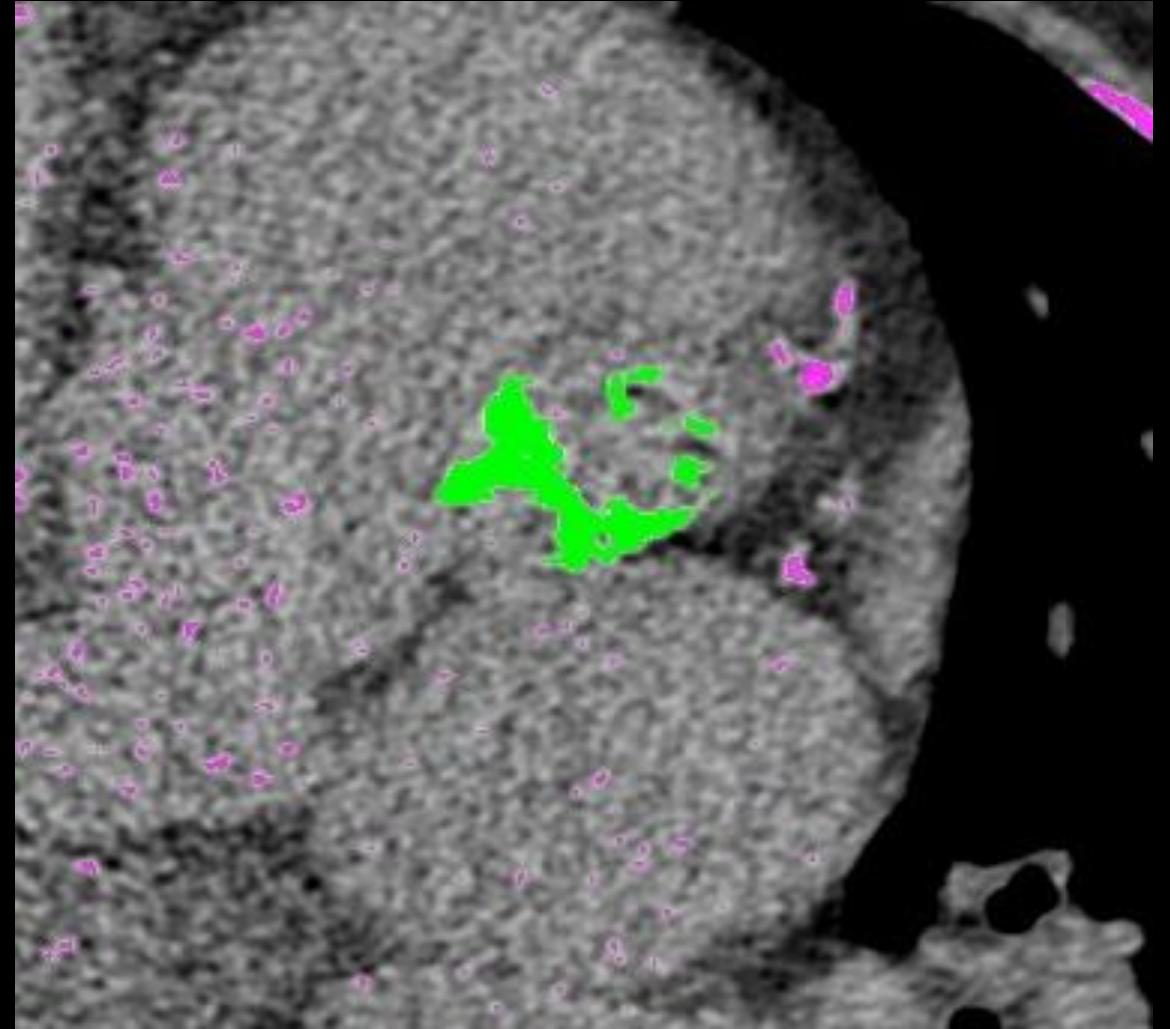

Calcium scoring av aortaklaff

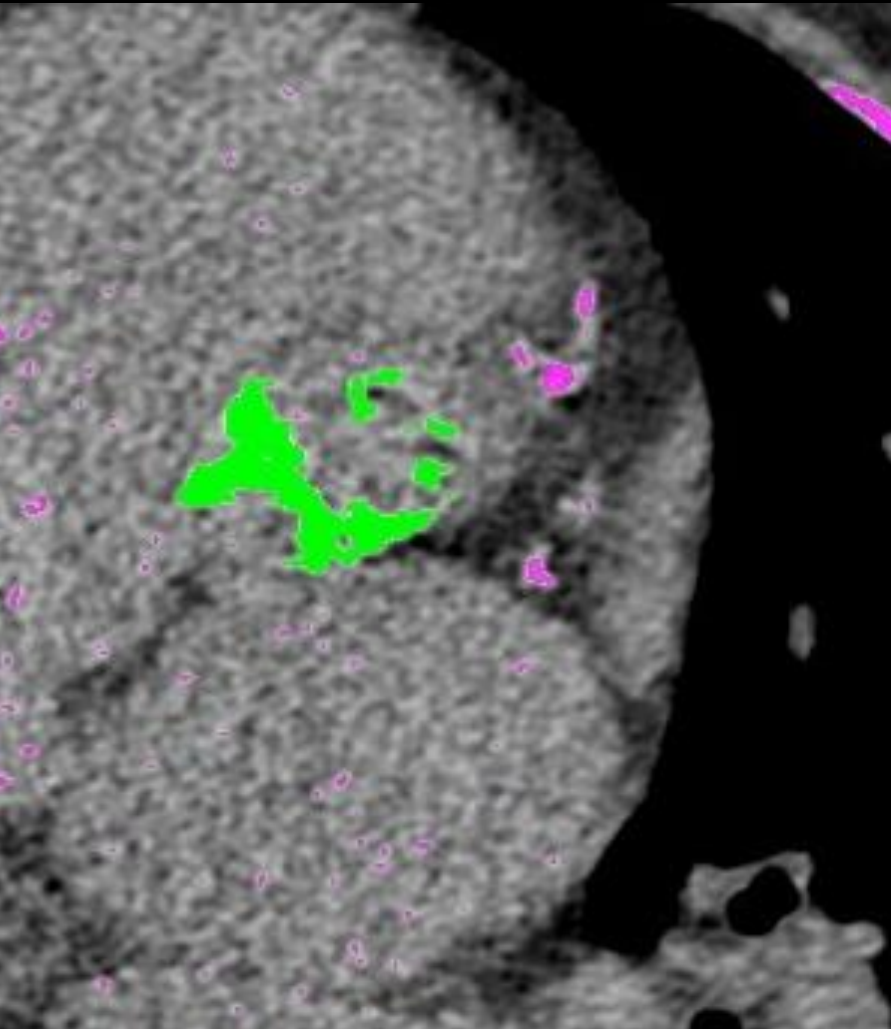

Lesions	Volume / mm ³	Equiv. Mass / mg	Score
2	2595,9	561,88	3129,9
0	0,0	0,00	0,0
0	0,0	0,00	0,0
0	0,0	0,00	0,0
2	2595,9	561,88	3129,9

Aortastenosis – inför TAVI



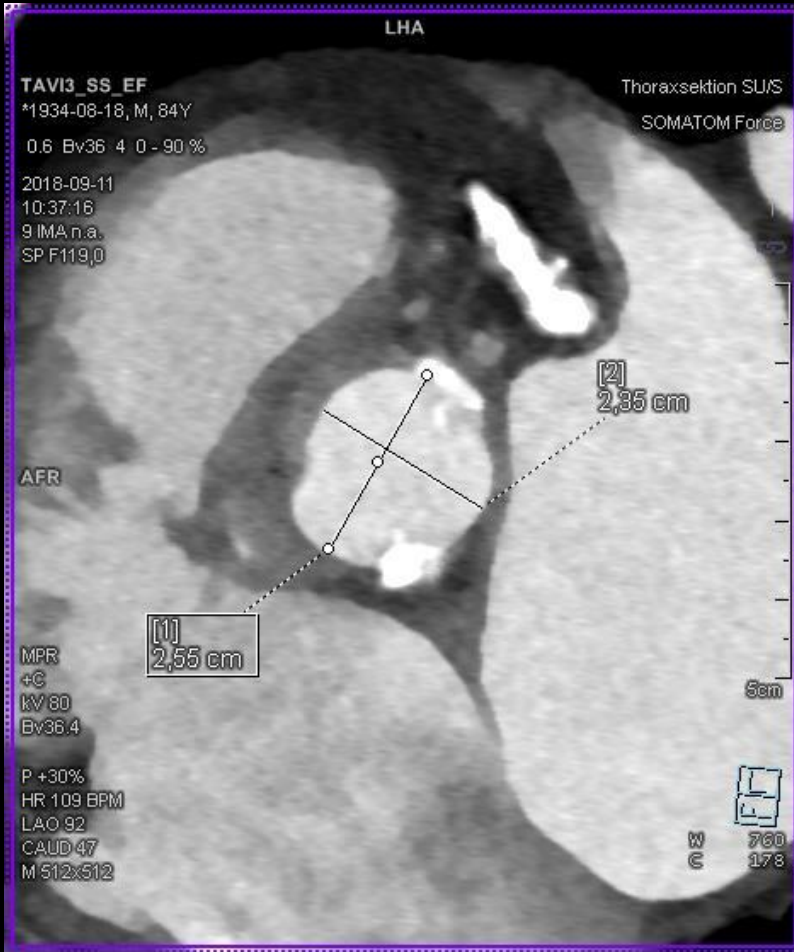

Anulus systole 30%
 24x28 mm
 omkrets 79 mm
 area 4,9 cm²



Sinus valsalva 30x33x34 mm

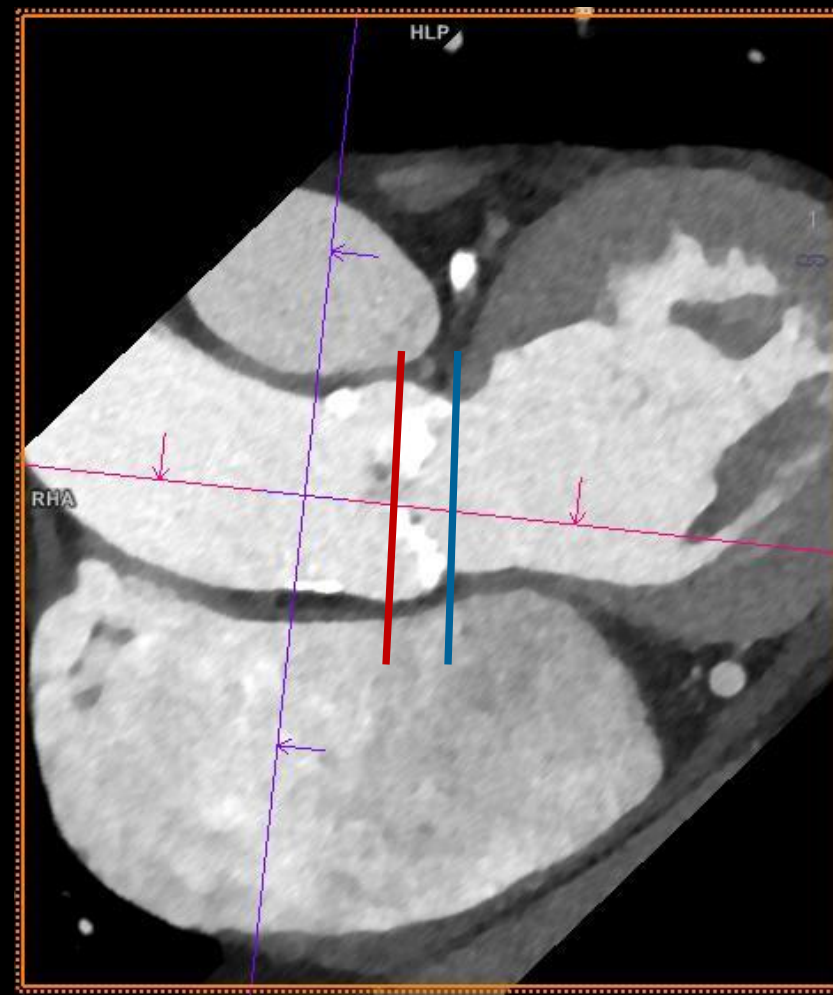



Anulus – hö kranskärl 15 mm



Anulus – vä kranskärl 9 mm

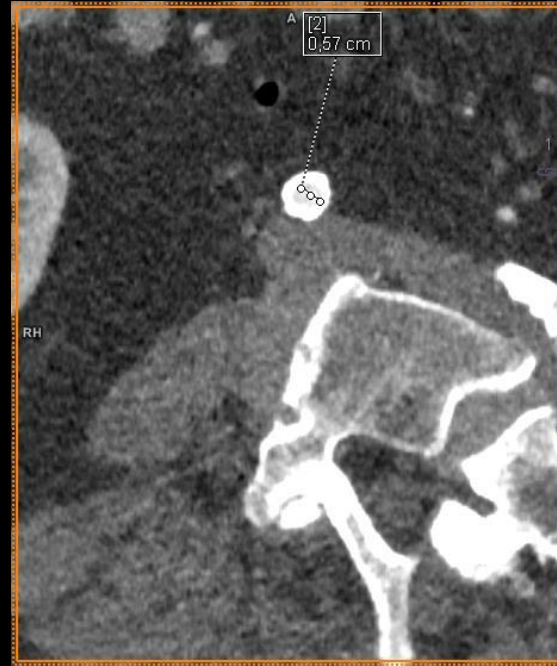
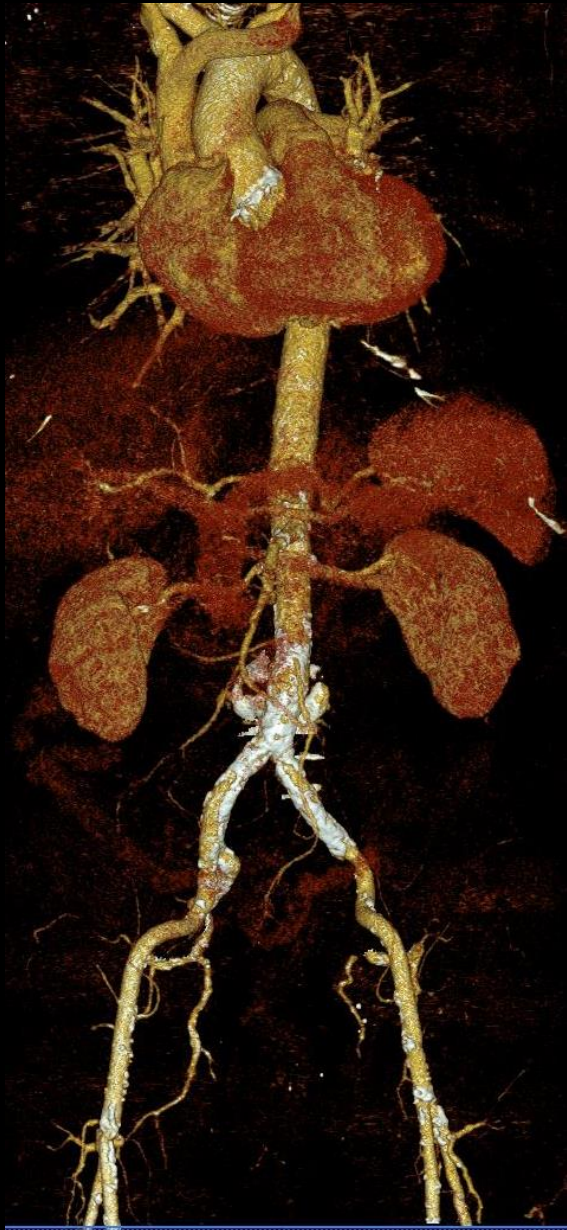

Hö iliaca 6 mm



Vä iliaca 5 mm

"Aorta är normalvid med trombotiska väggpålagringar i arcus och mer uttalade förkalkningar i distala bukaorta som sträcker sig ut i bäckenkärlen. Minsta diameter hö iliaca communis ca 6 mm, vä 5 mm. Hö subclavia mycket slingrig, vä ses utan stenoser och ingen påtaglig slingrighet.

Bedömning av kranskärlen inför TAVI med CT

- Sensitivitet 95-97%
- Specificitet 68-73%
- Problemet: ofta mycket kalk i kranskärlen

Omission of invasive coronary angiography should be considered in TAVI candidates, if procedural planning CT angiography is of sufficient quality to rule out significant CAD.^{125–129}

IIa

B

DT mitralklaff

- Ökande användning i planering av interventioner
- Ger högupplösta bilder av klaffapparaten
- Bedömning inför TMVI
- Bedömning av MAC

Mitralutredning

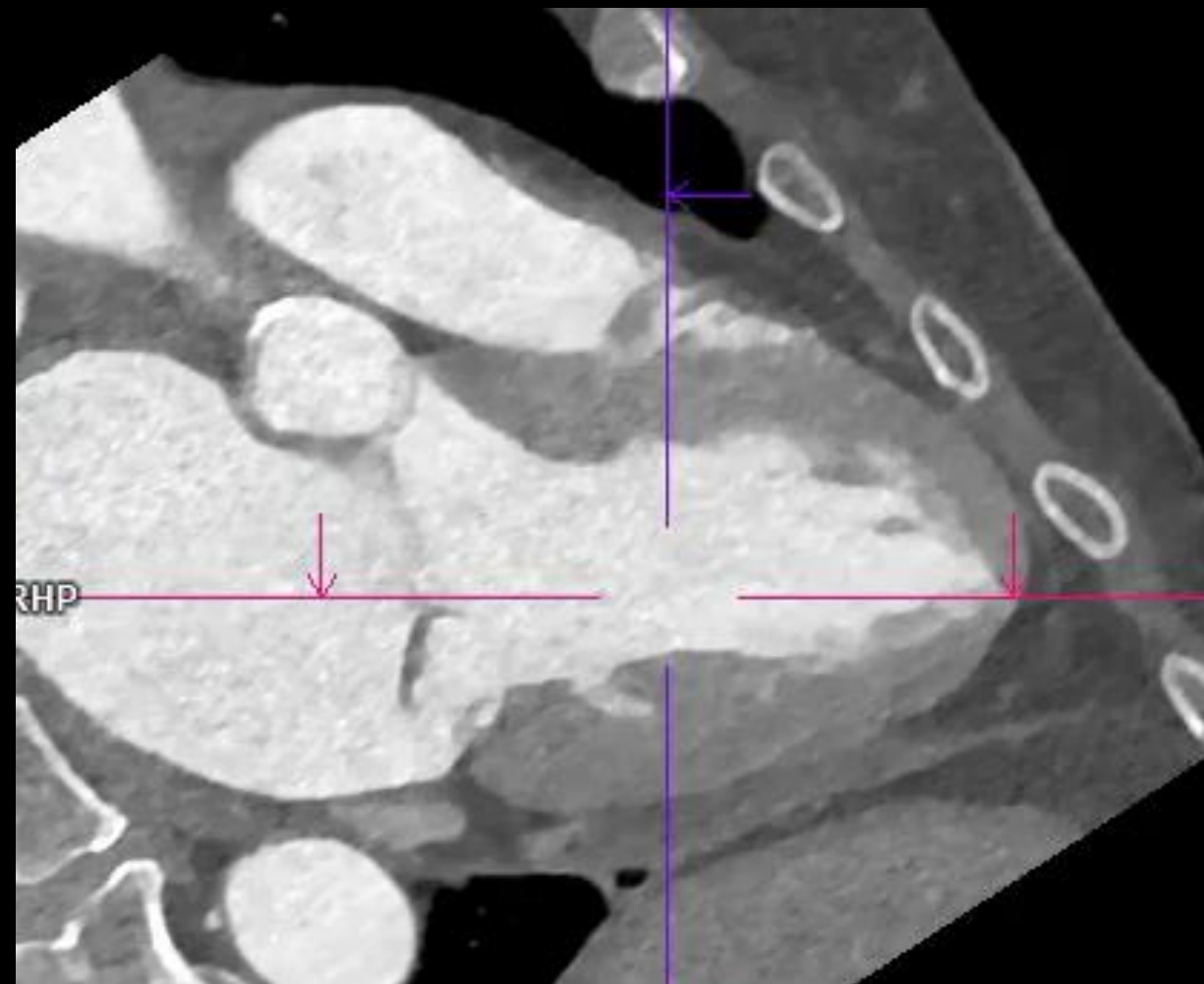
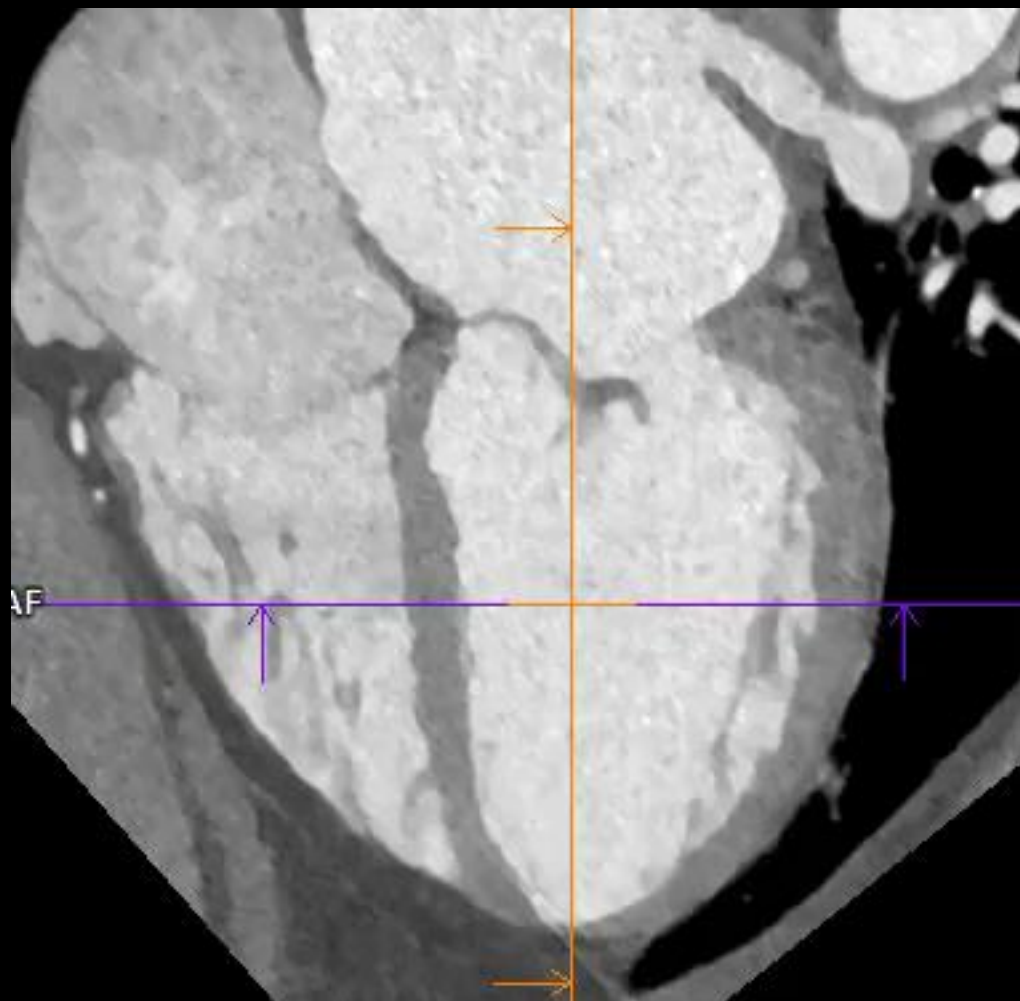



MAC – mitral annular calcifications

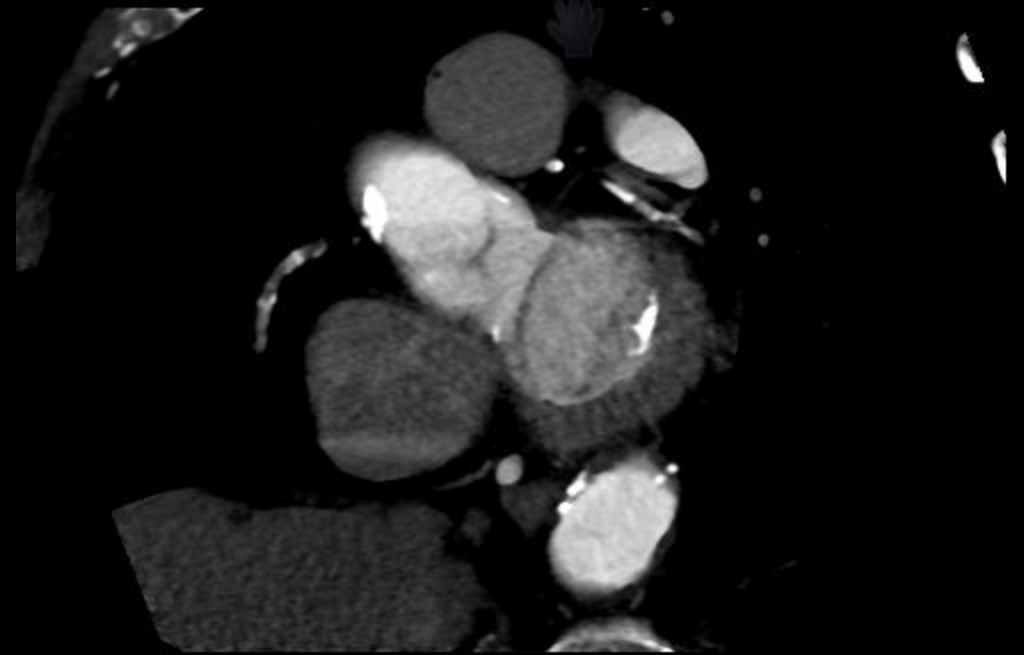
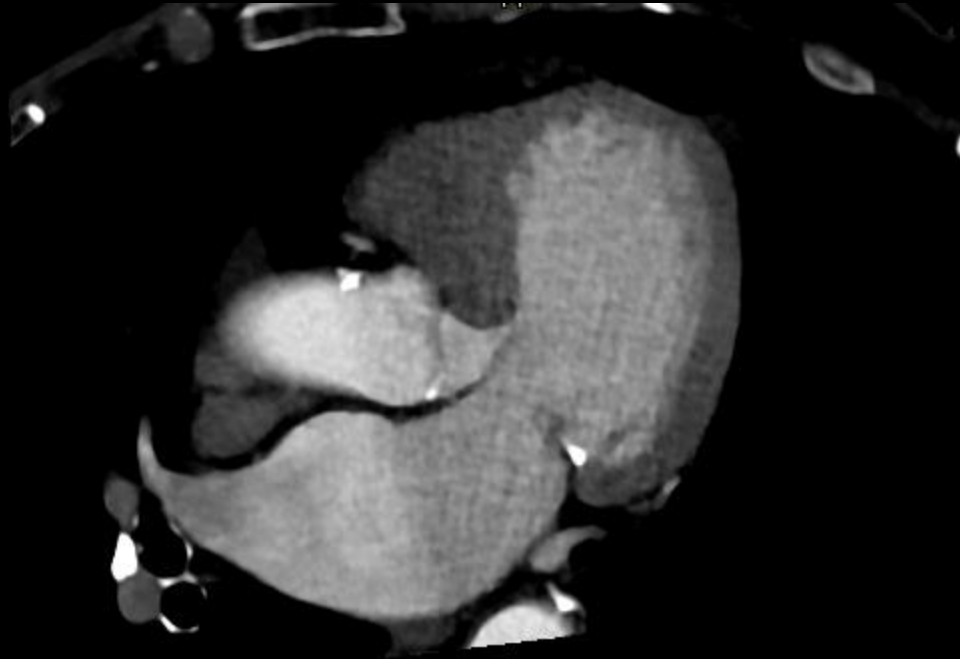

MAC – mitral annular calcifications

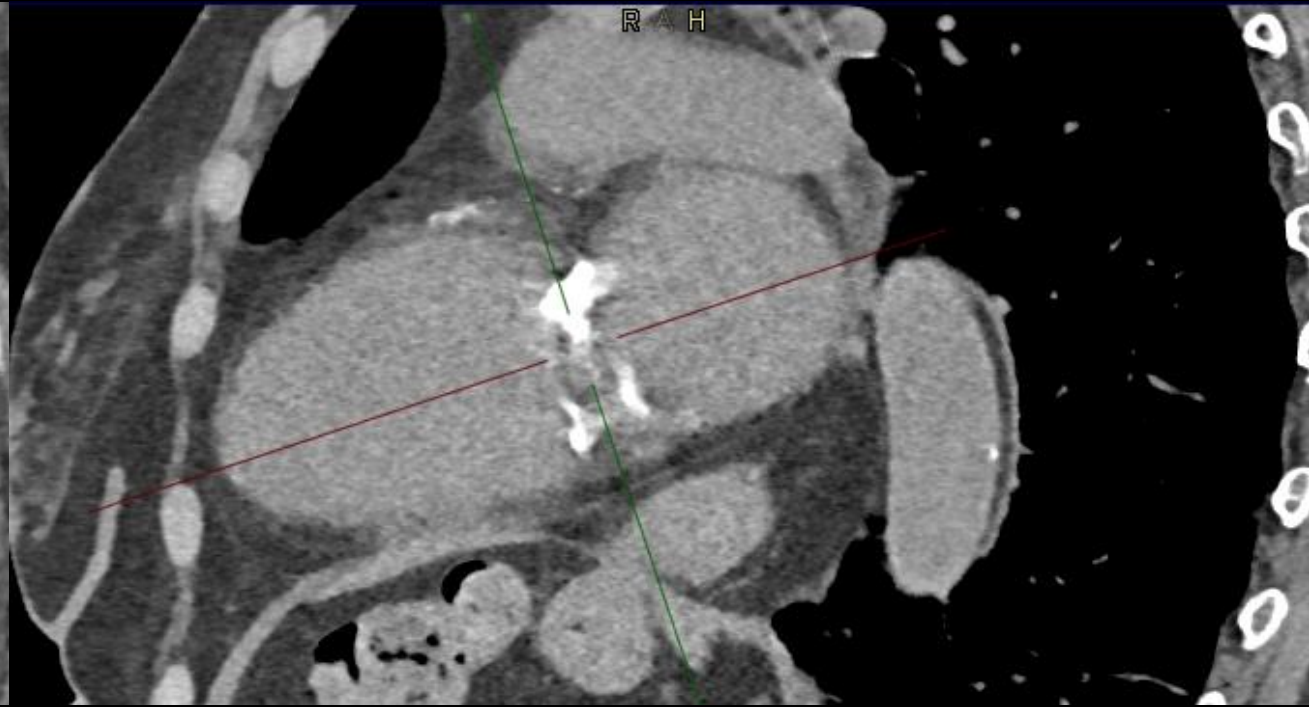
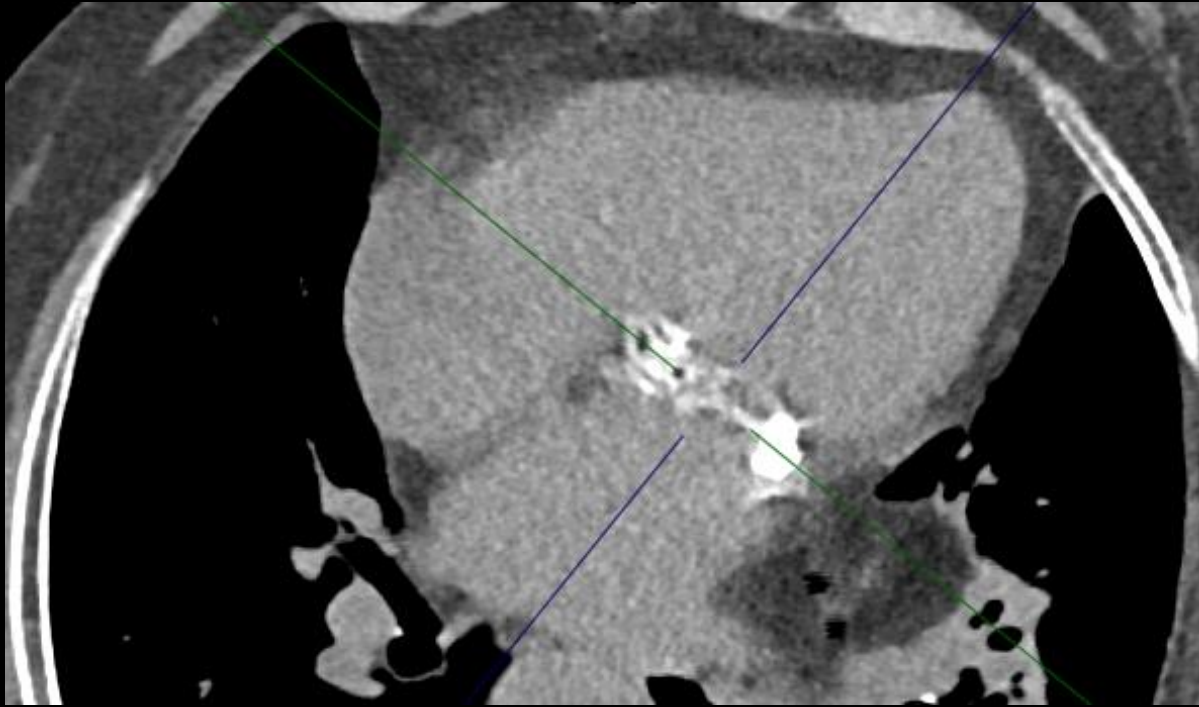

Högersidiga klaffar kräver särskilt kontrastprotokoll!



Electrocardiogram-gated CCT with dedicated protocols ensuring sufficient contrast enhancement of the right heart cavities provides detailed characterization of the RA, RV, and vena cava anatomy, the location of the right coronary artery, and is crucial to assess suitability and device sizing for several transcatheter interventions.^{689,697}

Filming av klaffprotes med CT

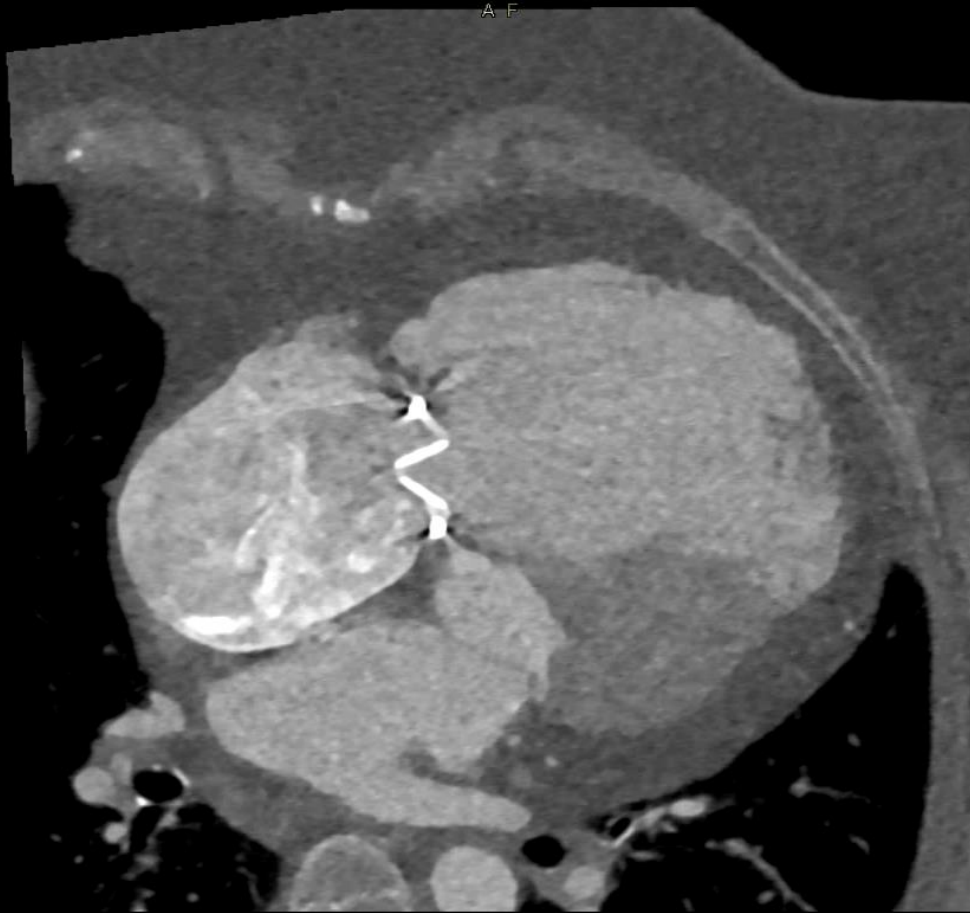

- Retrospektiv undersökning
- Kontrast inte nödvändigt

Normal klaffproteses

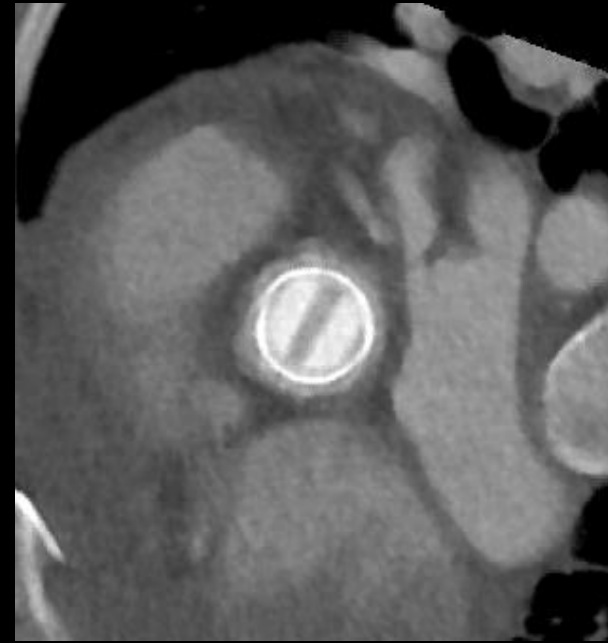

Tromb/pannus?

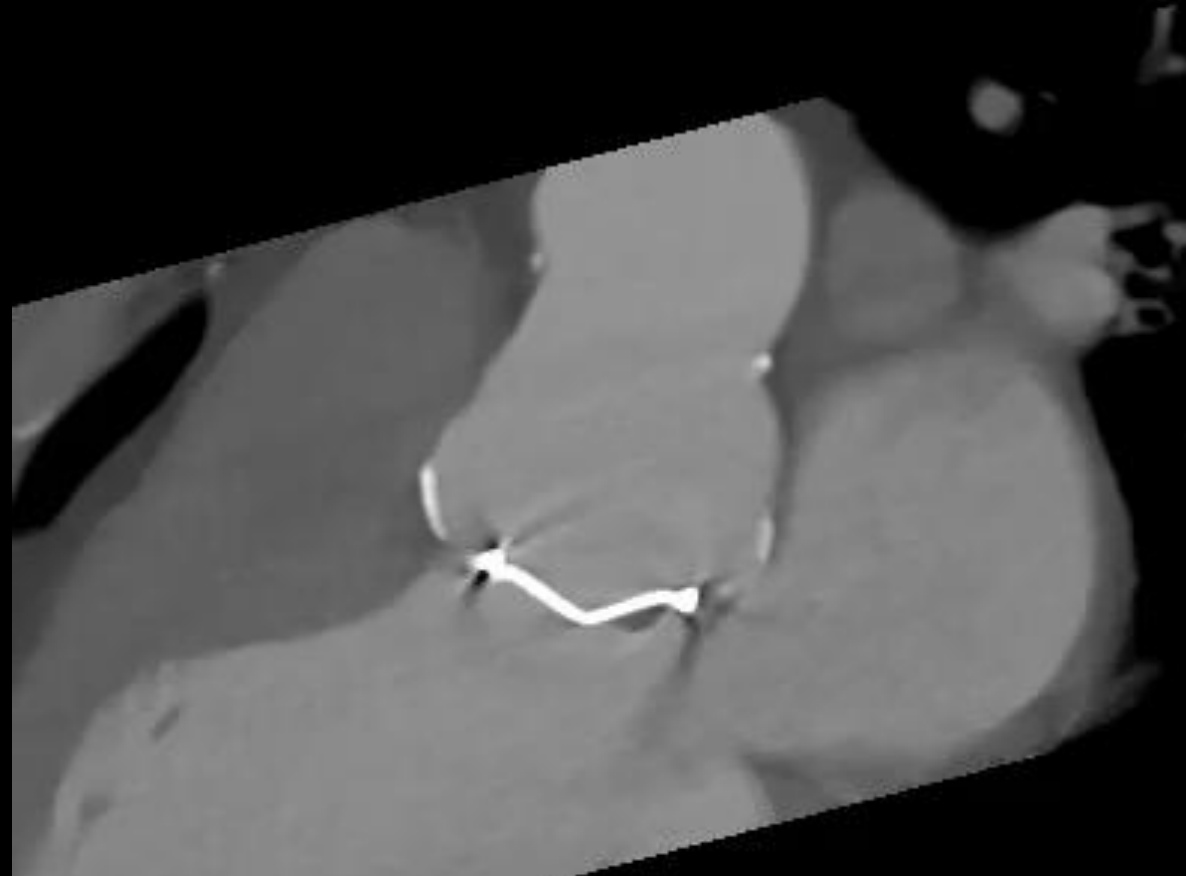

Klaffdiagnostik med datortomografi

- CT-teknik
- Kranskärlsdiagnostik
- Klaffutredning
- Endokardit

2023 ESC Guidelines for the management of endocarditis

Developed by the task force on the management of endocarditis of the European Society of Cardiology (ESC)

Endorsed by the European Association for Cardio-Thoracic Surgery (EACTS) and the European Association of Nuclear Medicine (EANM)

Protokoll DT hjärta vid endokardit

- Retrospektiv undersökning – hela hjärtcykeln
- Kontrast i alla hjärtrum - tvåfas
- Inled med serie utan kontrast för att skilja kirurgiskt material från kontrast
- Betablockad och nitro används oftast inte

Definitions of the 2023 European Society of Cardiology modified diagnostic criteria of infective endocarditis (2)

Major criteria (continued)

(ii) Imaging positive for IE

Valvular, perivalvular/periprosthetic and foreign material anatomic and metabolic lesions characteristic of IE detected by any of the following imaging techniques:

- Echocardiography (TTE and TOE)
- Cardiac CT
- [18F]-FDG-PET/CT(A)
- WBC SPECT/CT

Figure 5

European Society of Cardiology 2023 algorithm for diagnosis of native valve infective endocarditis

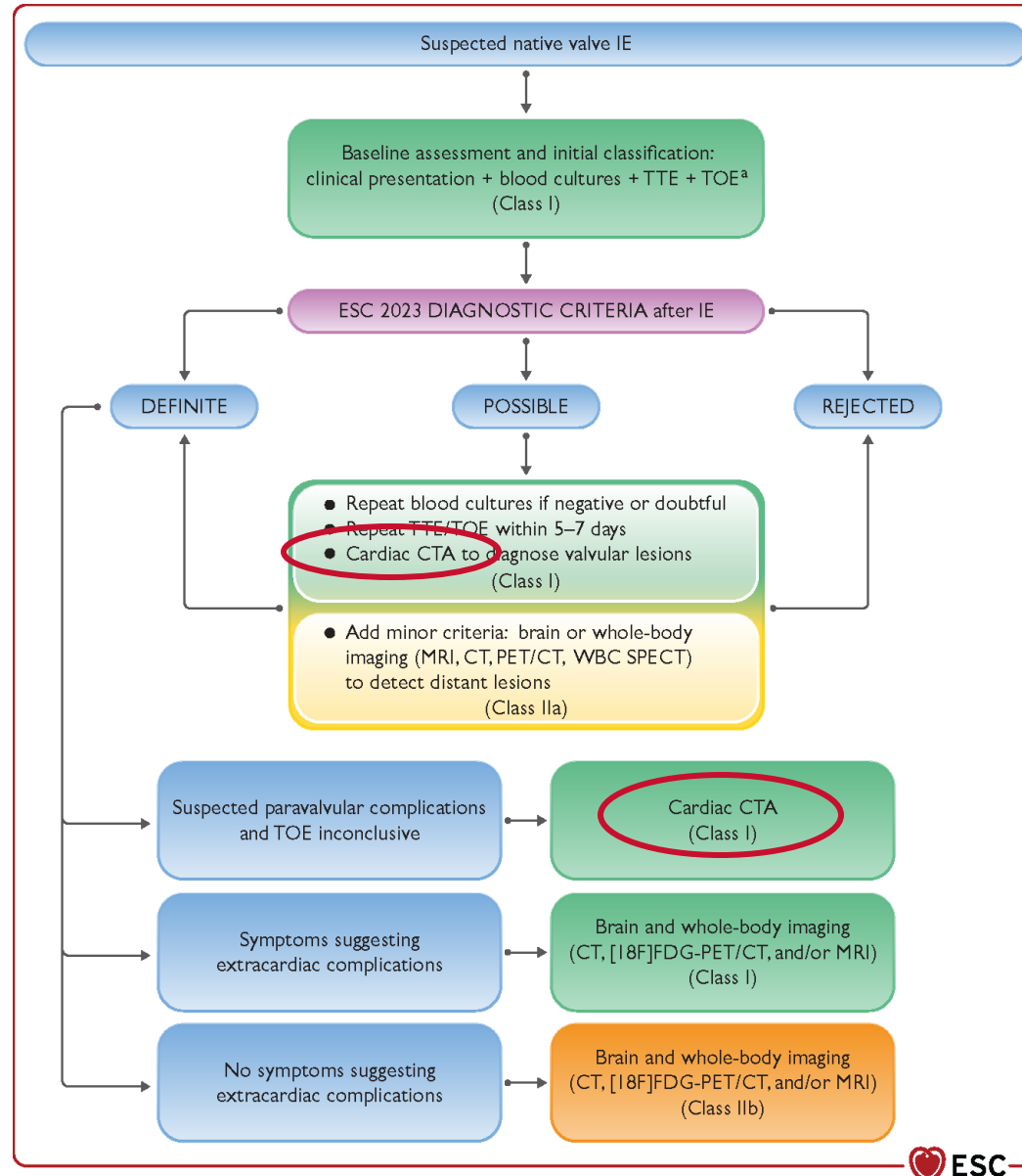

Endokardit - fynd vid DT hjärta

- Vegetationer

- Ökad vägg tjocklek i aortaroten (>5 mm)

- Pseudoaneurysm / tömda abscesser

- Fistlar

- Proteslossning / paravalvulärt läckage

DT hjärta

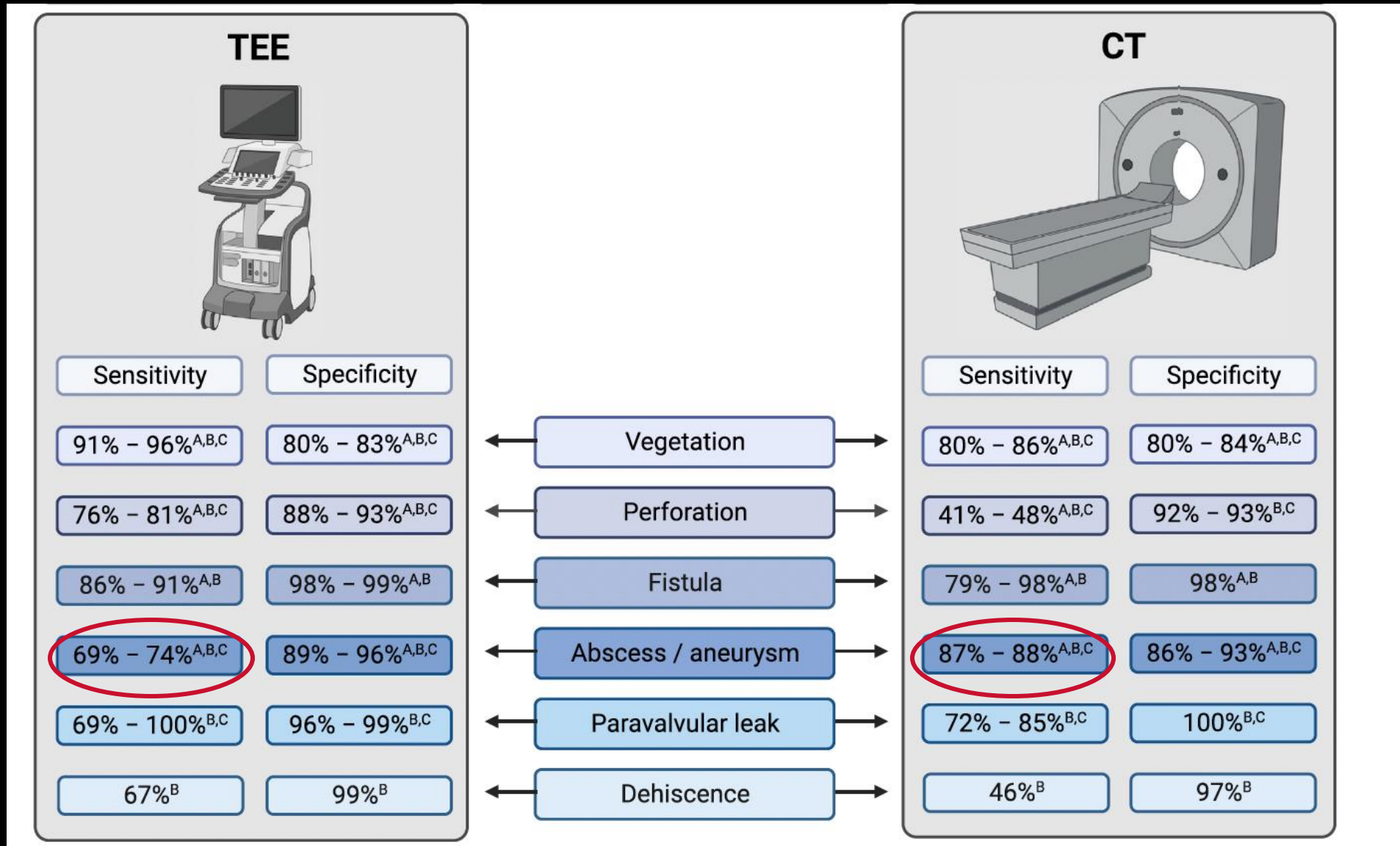

DT hjärta vid endokardit - vegetation



Ökad vägg tjocklek i aortaroten

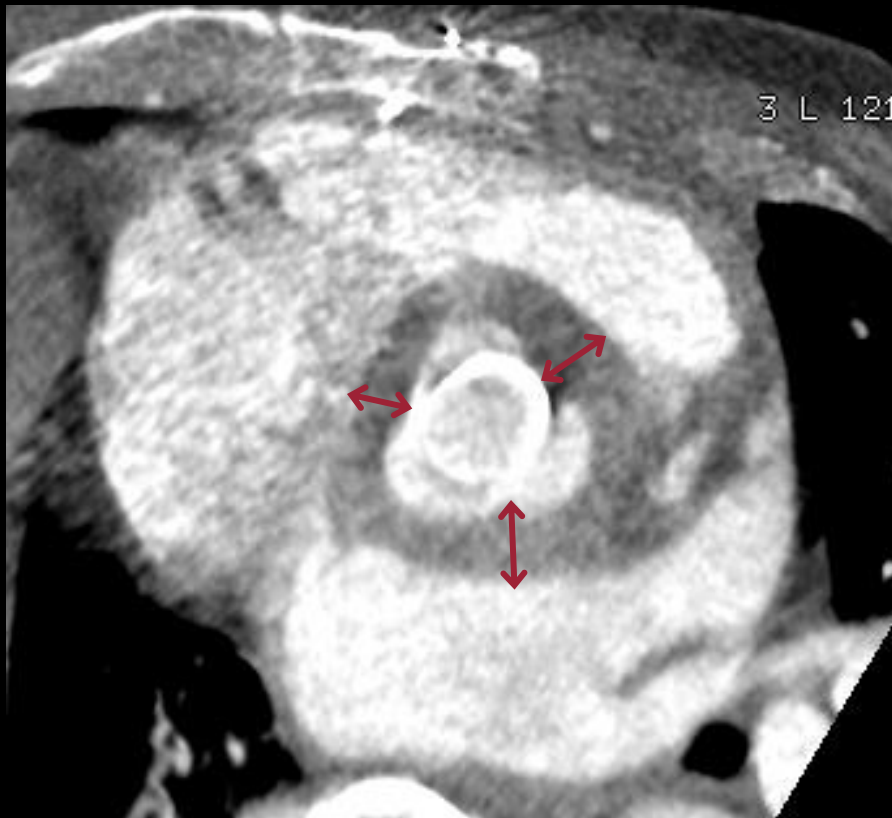

EKG-styrd DT

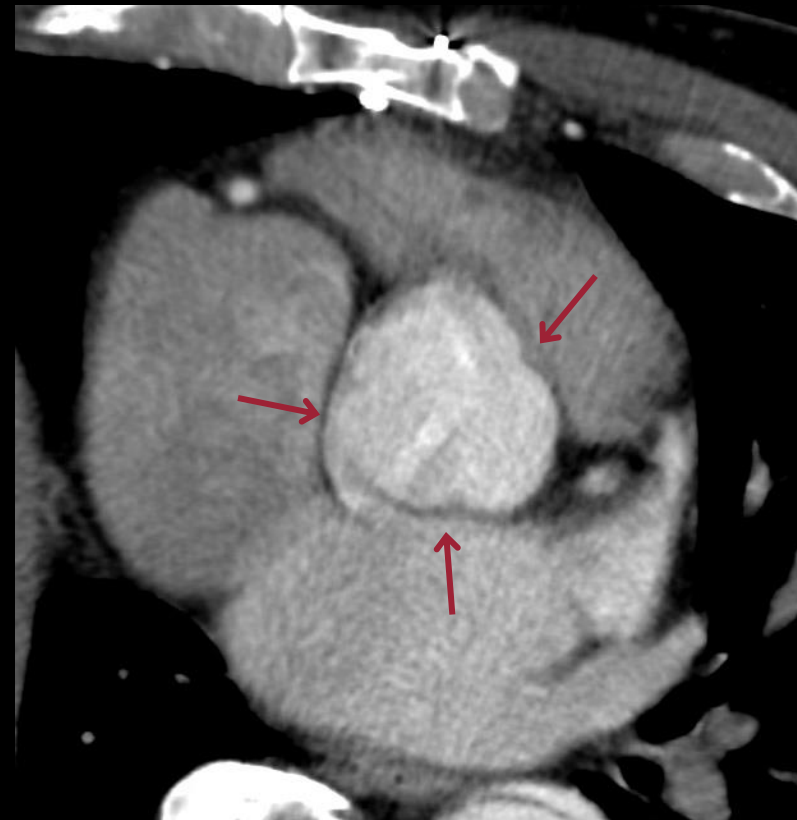

DT 6 veckor tidigare

Pseudoaneurysm

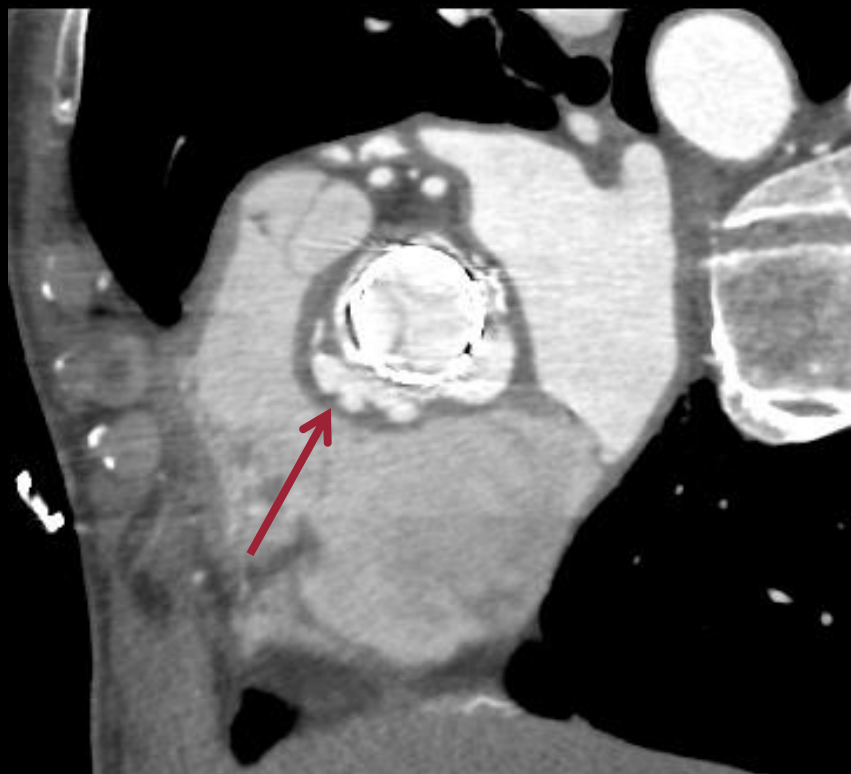

Transaxial bild på klaffen



3-kammarvy

Protesendokardit i TAVI-klaff

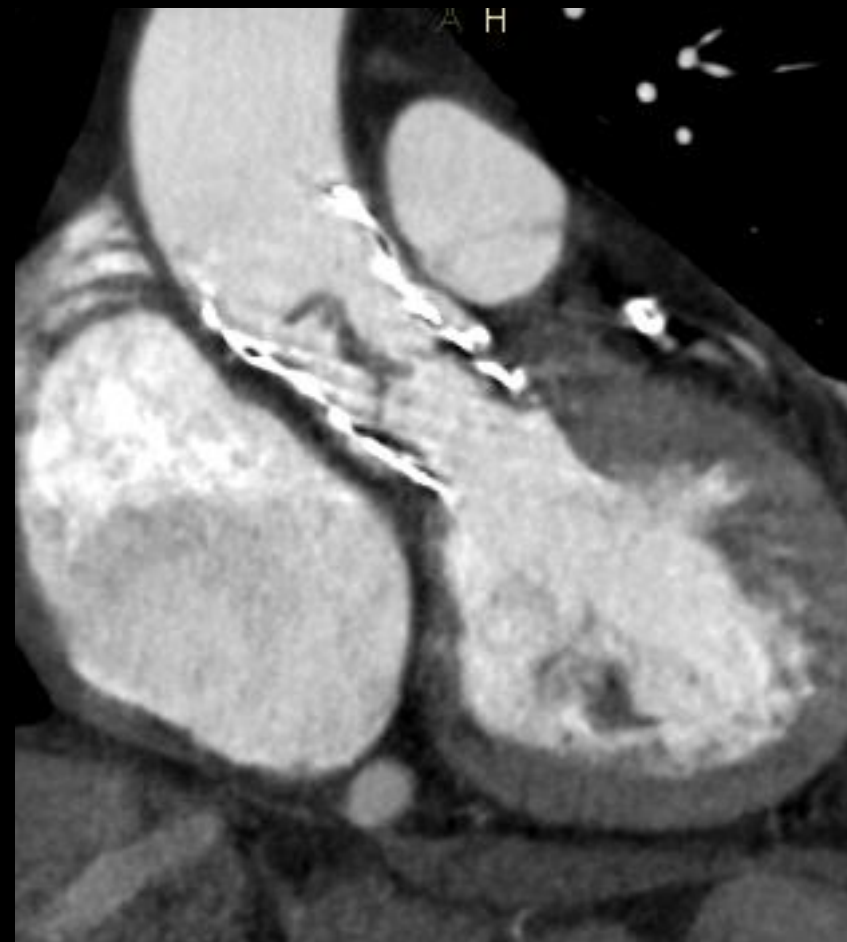

När har DT hjärta störst värde?

- Protesendokardit
 - ökad risk för paravalvulärt engagemang
 - TEE har lägre sensitivitet
- Kartlägga utbredning av infektion
- Preoperativ planering inklusive kranskärl

Tack!

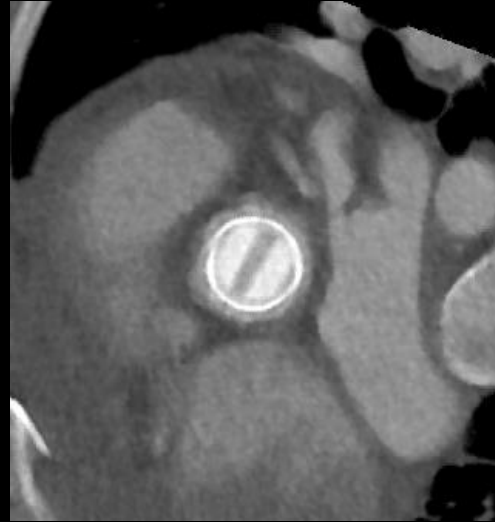

Erika Fagman
Thoraxradiologi SU/Sahlgrenska
erika.fagman@vgregion.se