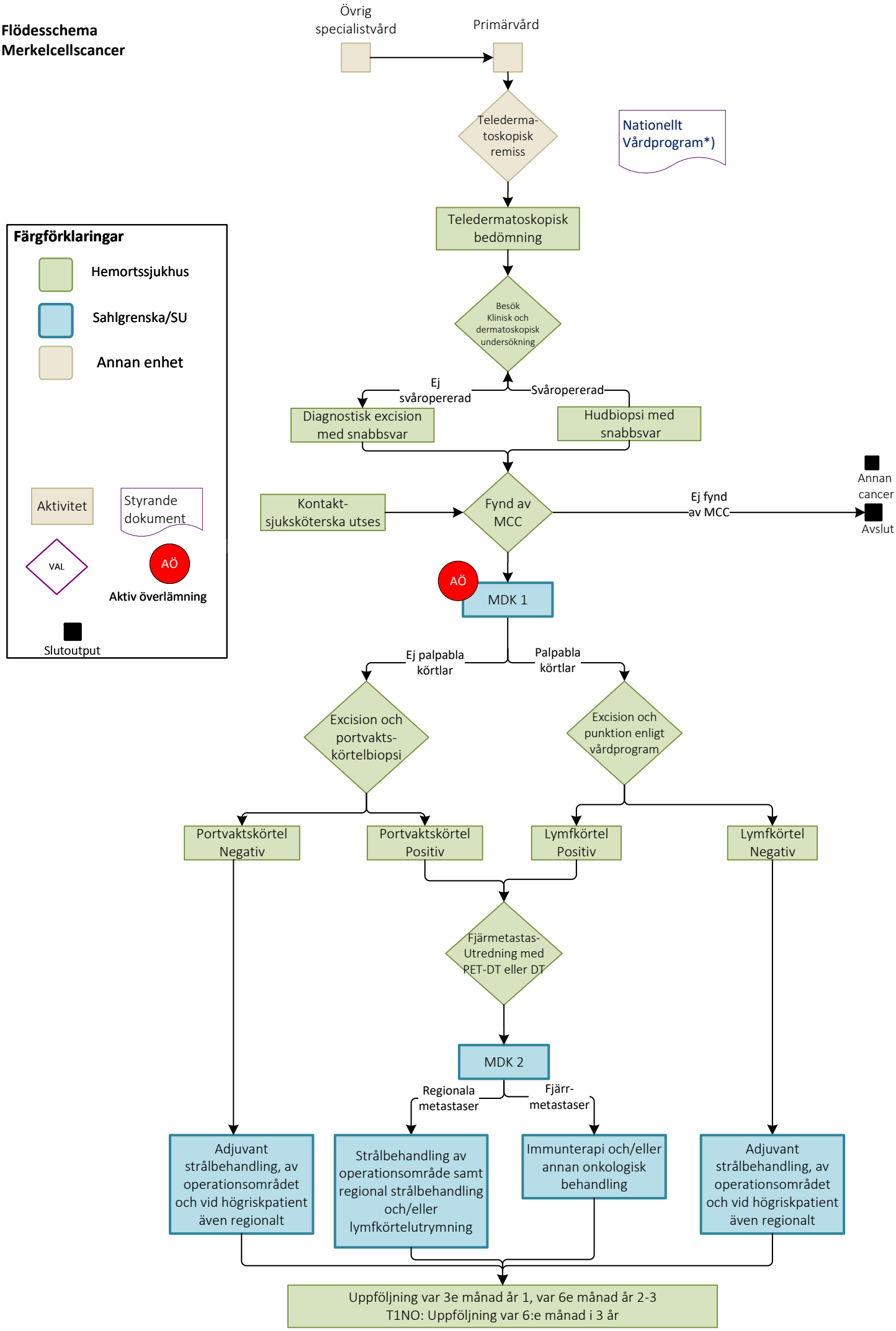Flödesschema
Merkelcellscancer