Bilaga 1:
Flödesschema för vårdprocess
Livmoderkroppscancer

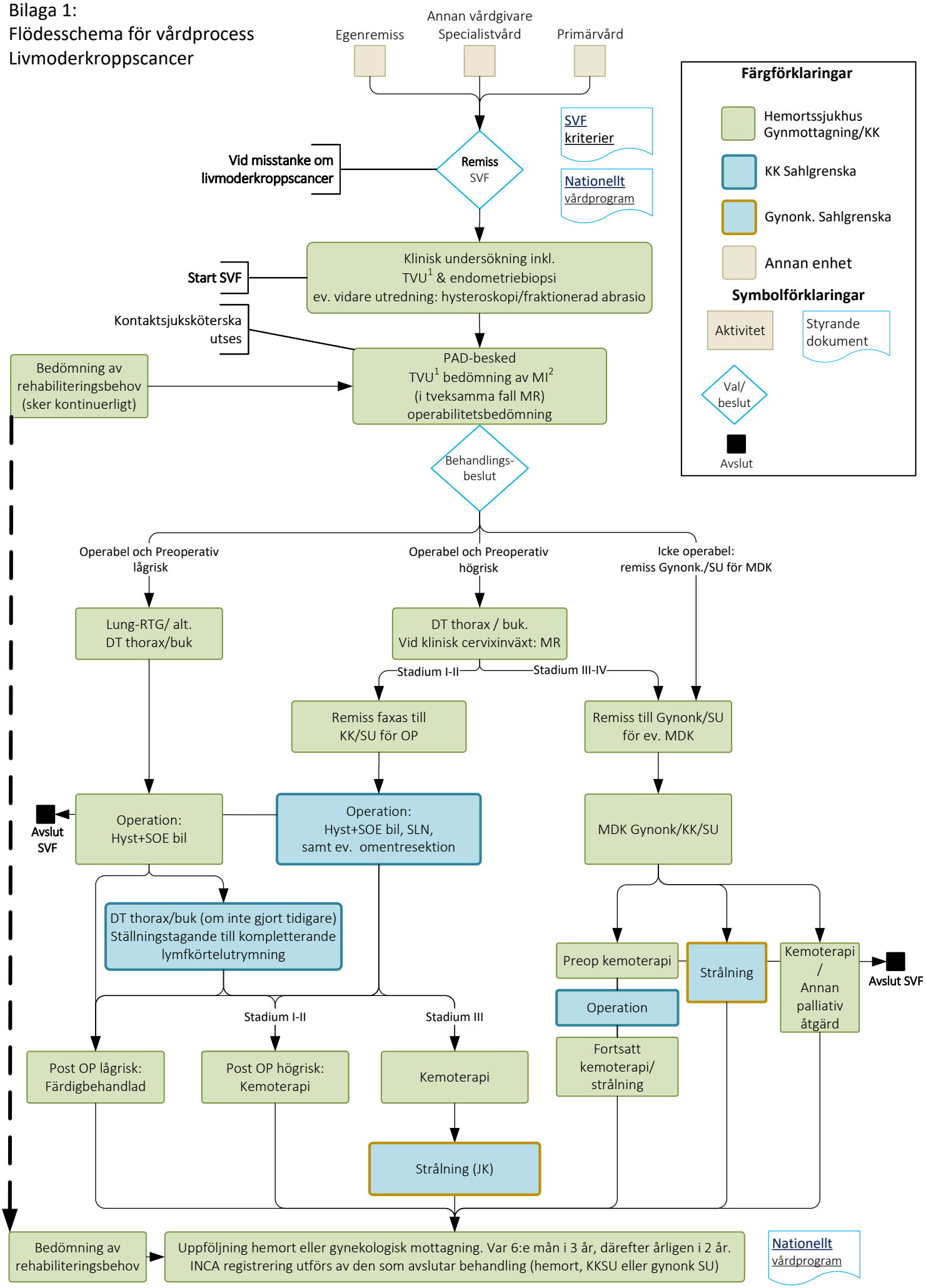

[1]TVU = transvaginalt ultraljud
[2]MI = myometrieinfiltration