

Ordningsnr

Provider

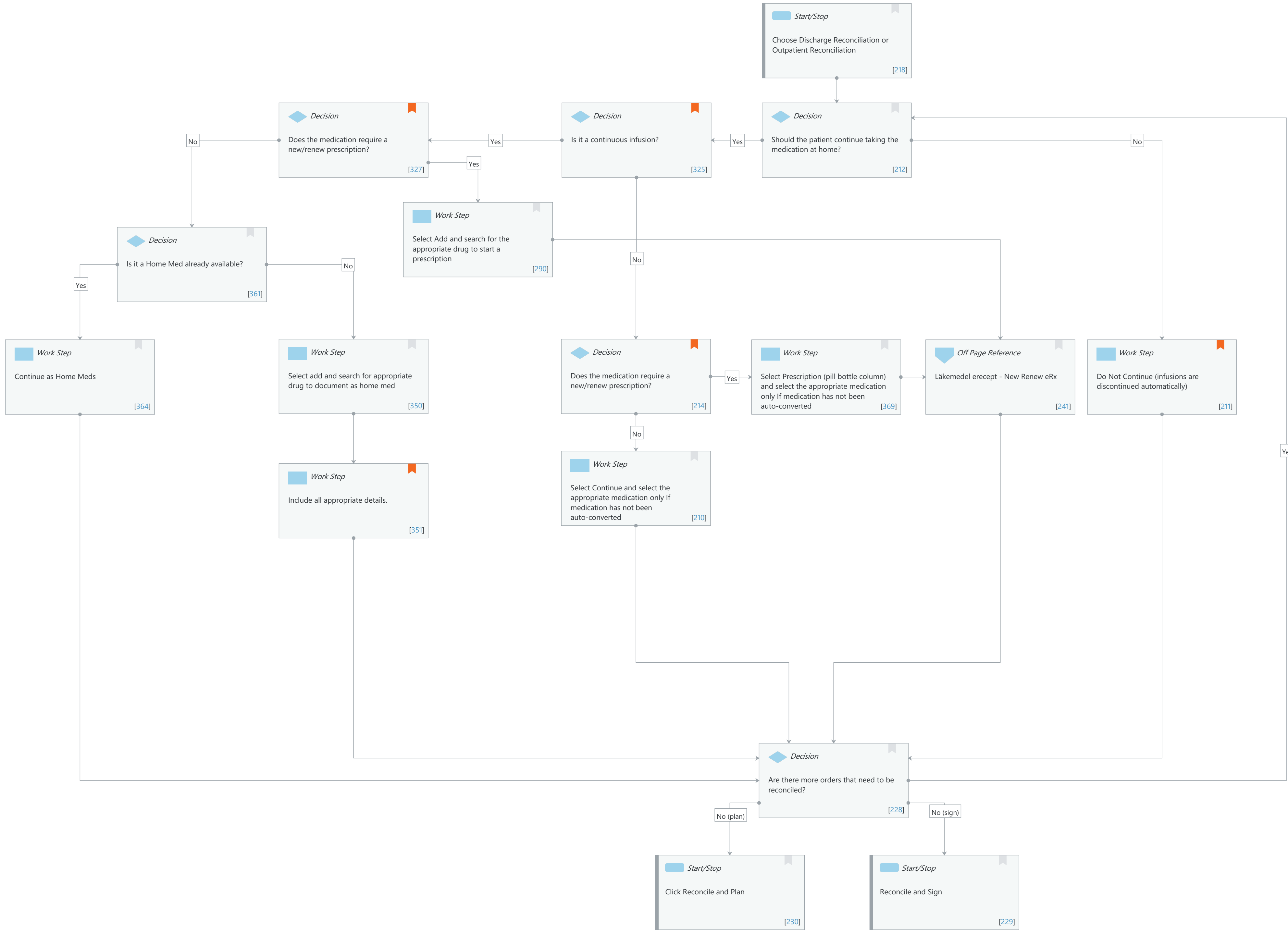
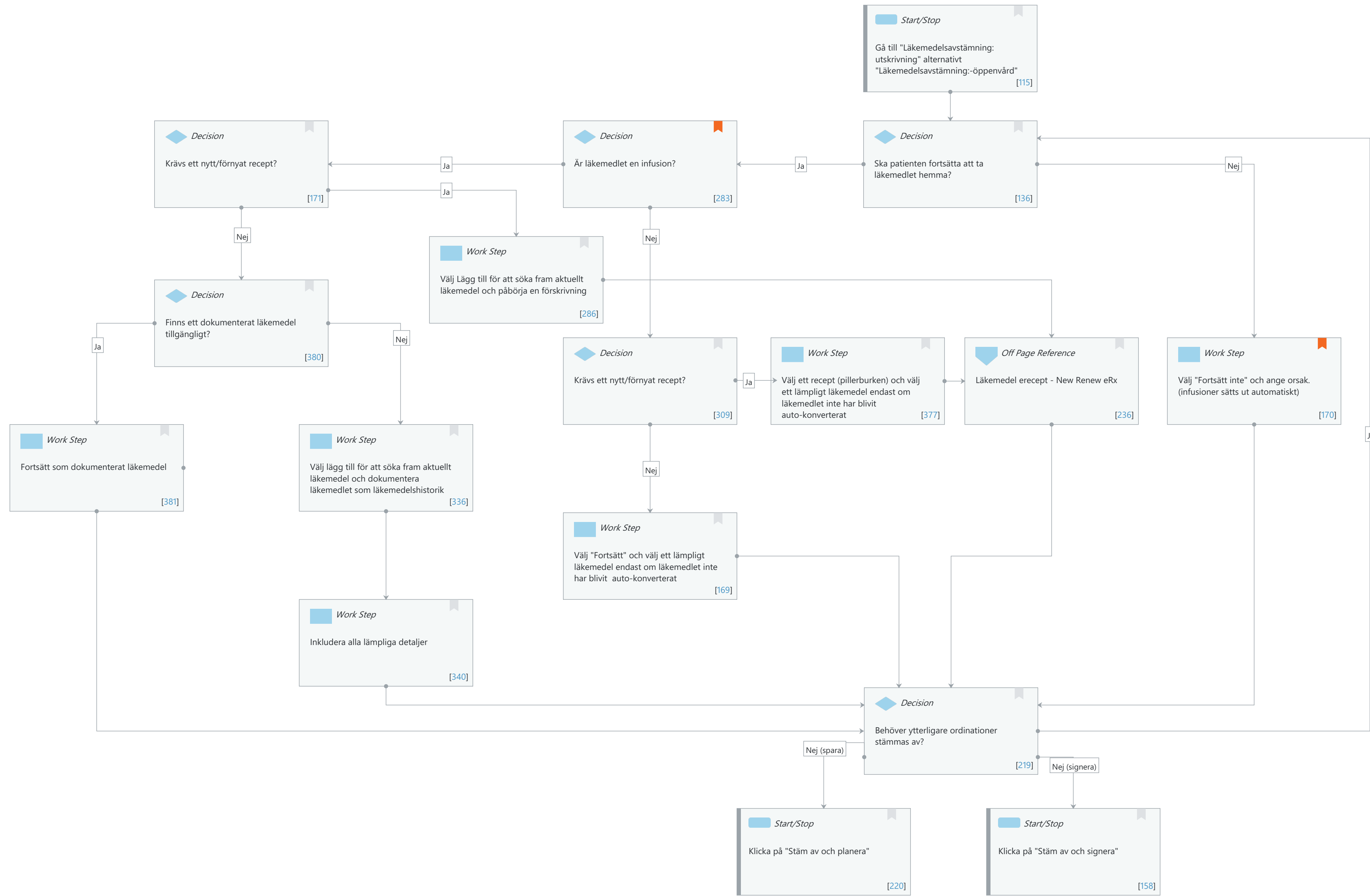

## Future State: Läkemedel - Discharge/Outpatient Medication Reconciliation

Cerner Workflow ID: 10326 (v. 4.0) Client Workflow ID: 155

Last updated by Annika Johansson, Jan 12, 2023 12:12pm (UTC +2 hours)

**Workflow Details:**

Workflow Name: Läkemedel - Discharge/Outpatient Medication Reconciliation

Workflow State: Future State

Workstream: Medication

Venue: Acute Care

Client Owner: Johansson, Annika

Cerner Owner: Ramos Ramirez,Diana

Standard: Yes

Related Workflow(s):

Tags: Physician Track

Primary Care

Emergency Medicine

#testedcomplete

#systemtested

**Workflow Summary:**

Service Line:

Related Solution(s): Medication Process

Project Name: VGRC\_SE FVM

TestBuilder Script(s):

Cerner Workflow ID: 10326 (v. 4.0)

Client Workflow ID: 155

Workflow Notes: Läkemedel - Läkemedelsavstämning vid utskrivning och inom öppenvård

Validated with exceptions during first (except prescription) and third FSV (prescription). Exception: How to handle infuison that doesn't need prescription.

Terms/translations not finalized (marked with Z): "Läkemedelsavstämning: Outpatient"

Log:

2206: Structural update: Titel, notes, tags

220308: Structural update

Cerner comments:

Assumes following best practice Recommendations:

\* No reconciliation choices are defaulted

\* "Continue"

## Future State: Läkemedel - Discharge/Outpatient Medication Reconciliation

Cerner Workflow ID: 10326 (v. 4.0) Client Workflow ID: 155

Last updated by Annika Johansson, Jan 12, 2023 12:12pm (UTC +2 hours)

Remaining Home Meds" button is enabled

\* "Do Not Continue Remaining Orders" button is enabled

\* Inpatient Medications are configured to default to Hx when Continue is selected.

\* Partial Medication Reconciliation is available

\* IVs are configured to allow Continue (no new Rx is created)

\* Reconcile and Plan is enabled

\* PATIENTFRIENDLYMEDRECONLIST and/or FINALMEDLIST tokens are used for discharge instructions (or custom token with comparable functionality)

\* Therapeutic Substitution rules are built for nonformulary meds where appropriate

Introduced By: WS 3

Validated By: WS 3

**Swim Lane:**

Role(s): Ordinatör [Custom]

Department(s):

Security Position(s): Physician - Hospitalist

**Start/Stop [115]**

Description: Gå till "Läkemedelsavstämning: utskrivning" alternativt "Läkemedelsavstämning:- öppenvård"

**Decision [171]**

Description: Krävs ett nytt/förnyat recept?

**Decision [283]**

Description: Är läkemedlet en infusion?

Comments: Infusion means:

- Continues single line
- Intermittent single line
- Intermittent IV Set
- Continuous IV Set

**Decision [136]**

Description: Ska patienten fortsätta att ta läkemedlet hemma?

**Work Step [286]**

Description: Välj Lägg till för att söka fram aktuellt läkemedel och påbörja en förskrivning

## Future State: Läkemedel - Discharge/Outpatient Medication Reconciliation

Cerner Workflow ID: 10326 (v. 4.0) Client Workflow ID: 155

Last updated by Annika Johansson, Jan 12, 2023 12:12pm (UTC +2 hours)

**Decision [380]**

Description: Finns ett dokumenterat läkemedel tillgängligt?

**Decision [309]**

Description: Krävs ett nytt/förnyat recept?

**Work Step [377]**

Description: Välj ett recept (pillerburken) och välj ett lämpligt läkemedel endast om läkemedlet inte har blivit auto-konverterat

**Off Page Reference [236]**

Workflow Link: Läkemedel erecept - New Renew eRx

**Work Step [170]**

Description: Välj "Fortsätt inte" och ange orsak. (infusioner sätts ut automatiskt)

Comments: Infusion means:

- Continues single line
- Intermittent single line
- Intermittent IV Set
- Continuous IV Set

**Work Step [381]**

Description: Fortsätt som dokumenterat läkemedel

**Work Step [336]**

Description: Välj lägg till för att söka fram aktuellt läkemedel och dokumentera läkemedlet som läkemedelshistorik

**Work Step [169]**

Description: Välj "Fortsätt" och välj ett lämpligt läkemedel endast om läkemedlet inte har blivit auto-konverterat

**Work Step [340]**

Description: Inkludera alla lämpliga detaljer

**Decision [219]**

Description: Behöver ytterligare ordinationer stämmas av?

## Future State: Läkemedel - Discharge/Outpatient Medication Reconciliation

Cerner Workflow ID: 10326 (v. 4.0) Client Workflow ID: 155

Last updated by Annika Johansson, Jan 12, 2023 12:12pm (UTC +2 hours)

**Start/Stop [220]**

Description: Klicka på "Stäm av och planera"

**Start/Stop [158]**

Description: Klicka på "Stäm av och signera"

**Swim Lane:**

Role(s): Provider

Department(s):

Security Position(s):

**Start/Stop [218]**

Description: Choose Discharge Reconciliation or Outpatient Reconciliation

**Decision [327]**

Description: Does the medication require a new/renew prescription?

Comments: Ensure that the patient doesn't have already a prescription within Home Meds section

**Decision [325]**

Description: Is it a continuous infusion?

Comments: Infusion means:

- Continues single line
- Intermittent single line
- Intermittent IV Set
- Continuous IV Set

**Decision [212]**

Description: Should the patient continue taking the medication at home?

**Work Step [290]**

Description: Select Add and search for the appropriate drug to start a prescription

**Decision [361]**

Description: Is it a Home Med already available?

**Work Step [364]**

Description: Continue as Home Meds

## Future State: Läkemedel - Discharge/Outpatient Medication Reconciliation

Cerner Workflow ID: 10326 (v. 4.0) Client Workflow ID: 155

Last updated by Annika Johansson, Jan 12, 2023 12:12pm (UTC +2 hours)

**Work Step** [350]

Description: Select add and search for appropriate drug to document as home med

**Decision** [214]

Description: Does the medication require a new/renew prescription?

Comments: Ensure that the patient doesn't have already a prescription within Home Meds section

**Work Step** [369]

Description: Select Prescription (pill bottle column) and select the appropriate medication only  
If medication has not been auto-converted

**Off Page Reference** [241]

Workflow Link: Läkemedel erecept - New Renew eRx

**Work Step** [211]

Description: Do Not Continue (infusions are discontinued automatically)

Comments: Infusion means:

- Continues single line
- Intermittent single line
- Intermittent IV Set
- Continuous IV Set

**Work Step** [351]

Description: Include all appropriate details.

Comments: If an inpatient order available, see the details and use them as appropriate to fill the home medication documentation.

**Work Step** [210]

Description: Select Continue and select the appropriate medication only If medication has not been auto-converted

**Decision** [228]

Description: Are there more orders that need to be reconciled?

**Start/Stop** [230]

Description: Click Reconcile and Plan

## Future State: Läkemedel - Discharge/Outpatient Medication Reconciliation

Cerner Workflow ID: 10326 (v. 4.0) Client Workflow ID: 155

Last updated by Annika Johansson, Jan 12, 2023 12:12pm (UTC +2 hours)

### **Start/Stop** [229]

Description: Reconcile and Sign